



Sant Dnyaneshwar Shikshan Sanstha's
**Hon. Shri. Annasaheb Dange Ayurved Medical College
& Post Graduate Research Center**
A/p :Ashta, Tal. : Walwa, Dist :Sangli – 416 301
Website : www.adamc.ac.in E-mail : ashta.adamc@gmail.com
NAAC Accredited ISO Certified 9001-2015, 14001-2015



CRITERIA 4	
4.2.3 Average number of students per year exposed to learning resource such as Laboratories, Animal house & Herbal Garden (in house OR hired) during the last five years.	
Year	4.2.3 Detailed report of activities and list of students benefitted due to exposure to learning resource
2018-2019	Visit Report
2019-2020	Visit Report
2020-2021	Visit Report
2021-2022	Visit Report
2022-2023	Visit Report



As Penkey
PRINCIPAL
Shri. Annasaheb Dange Ayurved Medical
College Ashta, Tal. Walwa, Dist. Sangli

VISIT REPORT 2018-2019

Educational Visit To Appasaheb Birnale College Of Pharmacy, Sangli.

Research is an academic part of every post-graduate student. It is necessary to get awareness of the other research work which was carried out in other centers. On 5th July 2019, 16 students of 1st year Pre MD/MS batch 2018-2019 of Hon. Shri Annasaheb Dange Ayurved Medical College, Post graduate & Research Center, Ashta visited Appasaheb Birnale College of Pharmacy, Sangli to observe the research instruments with the teachers regards Research Methodology Department and Mr. Akshay Chougule.

At Appasaheb Birnale College of Pharmacy, Sangli following are the list of instruments which were shown during the visit.

1. X-RAY CRYSTALLOGRAPHY
2. FTIR
3. GCMS
4. AAS
5. ULTRACENTRIFUGATION
6. HPLC
7. GC
8. HPTLC
9. TLC
10. SPETROPHOTOMETER

1. X-RAY CRYSTALLOGRAPHY :-

It is a Method of determining the atomic molecular structure of a crystal, in which Crystal atom cause a beam of x-ray, to different to many specific variations can Produce a 3-D picture of density of electrons within the crystal from this electro Density. The mean position of the atom in the crystal can be determined & their Chemical bond.

2. FTIR :-

Spectroscopy is an important technique in organic chemistry. It is an easy way to identify the presence of certain functional group in the molecule. Also one can used

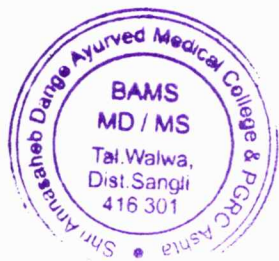

the unique collection of absorption to identify the pure compound or detect the presence of specific impurities.

3. GAS CHROMATOGRAPHY MASS SPECTROMETRY :-

GCMS is the method that combines the feature of gas liquid chromatography & mass spectrometry to identify different substance within a sample. Applications of GC-MS including drug detection, fire investigation, environmental analysis, explosives investigations and identification of unknown samples. GC-MS can also be used in airport security to detect substances in luggage or on human beings. Additionally, it can identification GC-MS has been widely heralded as a “gold standard” for forensic substance identification because it is used to perform a specific test. A specific test positively identifies the actual presence of a particular substance in a given sample. A non-specific test merely indicates that a substance falls into a category of substances. Although a non-specific test could statistically suggested the identity of the substance, this could lead to false positive identification.

4. ATOMIC ABSORPTION SPECTROSCOPY (AAS) :-

AAS is spectro-analytical procedure for quantitative determination of chemical elements employing the absorption of optical radiation by free atoms in gaseous state. In analytical chemistry the technique is used for determining the concentration of particular elements in the sample to be analyzed AAS can be used to determine the different element in the solution or directly in solid sample employed in pharmacology, biophysics & toxicology research in 3 steps.

5. ULTRACENTRIFUGATION :-

The ultracentrifugation is centrifuge machine in which as high as 2000000 G [Approx. 19600 km.s²]. There are 2 kinds of ultracentrifuges 1st is preparative & analytical use in molecular biology, biochemistry polymer science .Centrifuge is used in laboratory settings from separating particles from homogeneous mixture.

6. HIGH PERFORMANCE / PRESSURE LIQUID CHROMATOGRAPHY:-

It is a chromatographic technique used to separate a mixture of compound in analytical chemistry & bio chemistry with the purpose of identifying , purifying the individual components .

7. GAS CHROMATOGRAPHY (GC) :-

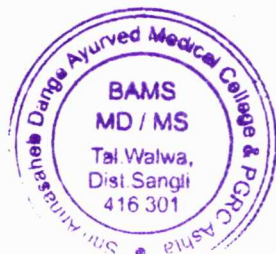

Gas Chromatography (GC) is also known as Gas Liquid Chromatography (GLC), is a technique for separation of mixture into components by the process which depends on the redistribution of the components between a stationary phase or a support material in the form of liquid, solid or combination of both & a gaseous mobile phase.

8. HIGH PERFORMANCE THIN LAYER CHROMATOGRAPHY (HPTLC):-

HPTLC is one of the planner chromatography is the most advanced form of instrument TLC. Now a day's HPTLC is more useful than TLC & HPLC. HPTLC is an independent of sample application chromatogram development detection, etc. HPTLC that includes widely standardized methodology based on validate method.

9. THIN LAYER CHROMATOGRAPHY (TLC):-

TLC is a chromatographic technique used to separate the mixtures. Thin layer chromatography is performed on a sheet of glass, plastic or aluminum foil, which is coated with thin layer of absorbent material usually silica gel, aluminum oxide or cellulose (Blotted paper).

10. SPETROPHOTOMETER :-

Spectrophotometry is the quantitative measurement of the reflection or transmission properties of a material as a function of wavelength. It is more specific than the general term electromagnetic spectroscopy in that Spectrophotometry deals with visible light, near ultraviolet and near infrared, but does not cover time-resolved spectroscopic techniques. Spectrophotometry uses photometers that can measure a light beam's intensity as a function of its colour (wavelength) known as spectrophotometers. Important features of spectrophotometers are spectral bandwidth, (the range of color it can transmit through the test sample), and the percentage of sample transmission, and the logarithmic range of sample absorption & sometimes a percentage of reflectance measurements.



PRINCIPAL
Shri. Annasaheb Dange Ayurved Medical
College, Ashta, Tal. Walwa, Dist. Sangli

VISIT REPORT 2018-2019

Educational Visit Animal House At Appasaheb Birnale College of Pharmacy, Sangli.

On 5th July 2019, 16 students of 1st year pre MD/MS batch 2018-2019 of Hon. Shri Annasaheb Dange Ayurved Medical College, post Graduate & Research Center, Ashta Visit Animal House at Appasaheb Birnale College of Pharmacy, Sangli under the guidance of Mr. Akshay Chougule.

Mr. Sudhir Patil & Mr. Shirish Patil of Appasaheb Birnale College of Pharmacy demonstrated the various aspect of animal such as Albino rats, Swiss mice. Their Environment, feed, Health maintenance & Breeding was explained by them. The humidity of animal rooms is 50%-60% & temperature should maintain 10^oc-25^oc

Animal House:

Specific area that has been allotted for storage, breeding, experiment of animal vis .Rabbits, Mice....etc .us called as animal house.

NEED FOR ANIMAL HOUSE

1. Pharmacological experimentation
2. Biochemical experimentation
3. In-Vivo or In -Vitro studied etc.
4. In modern methodology of research employs, such techniques very frequently & hence animal house is an integral part of set up of research lab.

Setting up of animal house:

1. Always away from main building i.e. from other lab as an a terraced top floor top prevent strong odors of contamination of lab
2. Dissection should be at end of direction of natural air flow.
3. Well ventilated.
4. Controlled hygiene to prevent any source of infection, separated area for food, storage animal cages of expt. Lab.

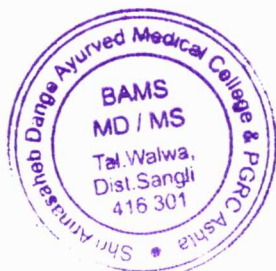

Animal experimentation is in damage due to the legal restrictions in India. In short use of animal experiment for research can be grouped in 4 main groups or sector.

A. Basic principles:

Animal handling when & which animal to be used, how to avoid severe pain to animal.

B. Special provision:

Regarding outline objectives & methods of animal experiment.

C. Alternatives:

Computer models , micro-organisms ,In –vitro preparation sometimes animal embryos.

Recent research project on the curcuma longa, Ashwagandha on ageing process (Rasayana) effect of salivary glands on ageing were explained.

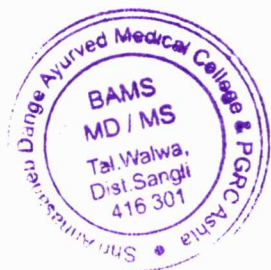

PRINCIPAL

Shri Annasaheb Dange Ayurved Medical College, Ashita, Tal. Walwa, Dist. Sangli

Educational Visit 2018-19 Phytographs

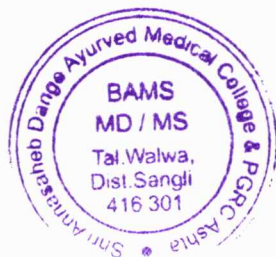
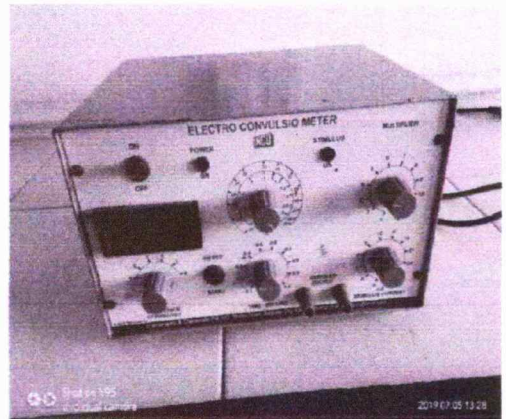
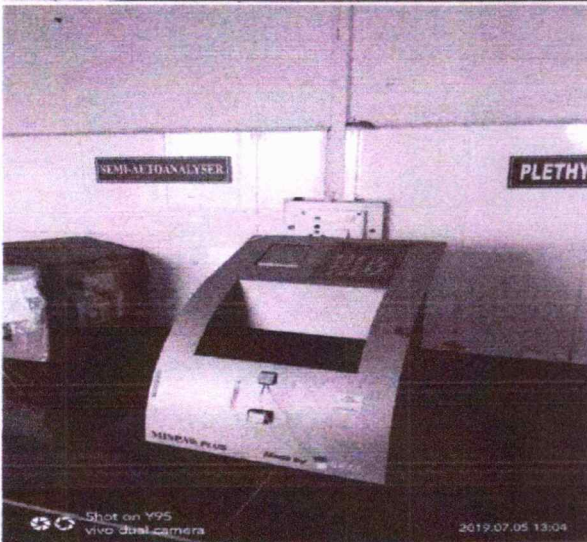
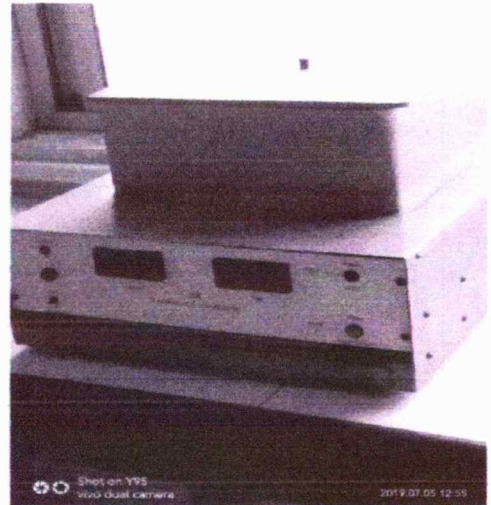
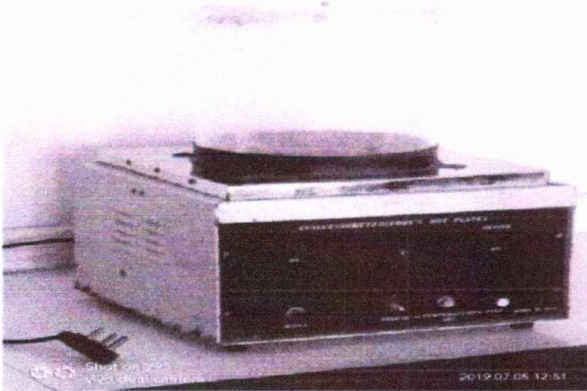

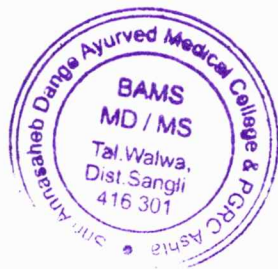
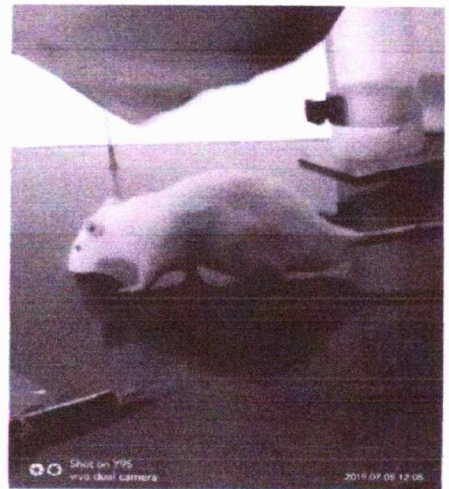
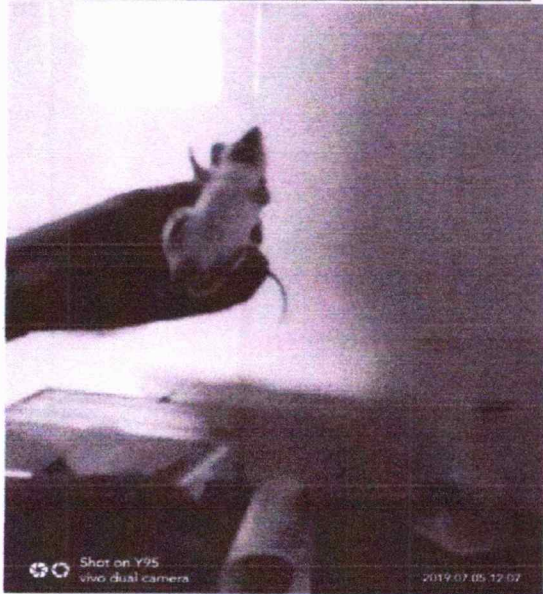
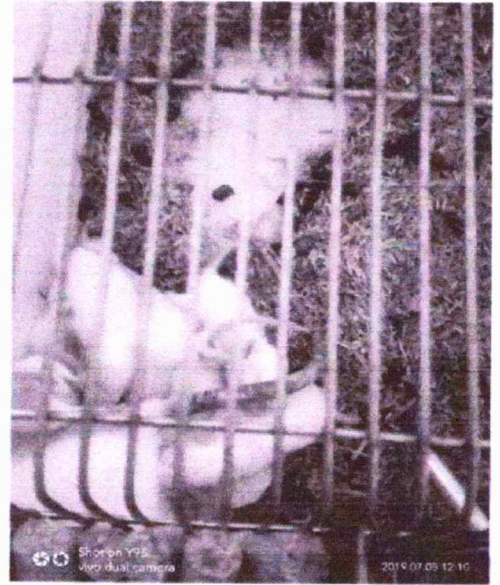
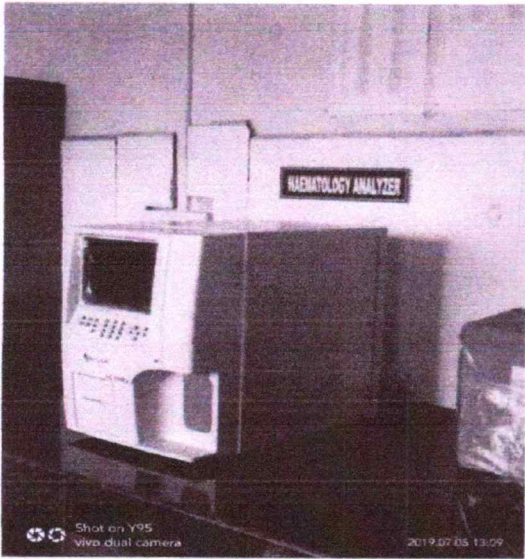

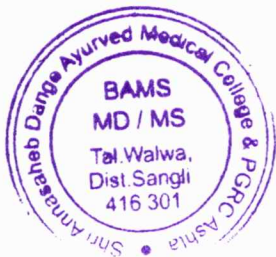

[Signature]
PRINCIPAL

Shri Annasaheb Dange Ayurved Medical
 College, Ashta, Tal. Walwa, Dist. Sangli.

[Signature]
PRINCIPAL

Shri Annasaheb Dange Ayurved Medical
 College, Ashta, Tal. Walwa, Dist. Sangli.

**Hon. Shri Annasaheb Dange Ayurved Medical College ,
Post graduate & Research Center , Ashta**

VISIT REPORT 2019-2020

Educational Visit To Appasaheb Birnale College Of Pharmacy, Sangli.

Research is an academic part of every post-graduate student. It is necessary to get awareness of the other research work which was carried out in other centers. On 21st January 2021 , 22 students of 1st year Pre MD/MS batch 2019-2020 of Hon. Shri Annasaheb Dange Ayurved Medical College , Post graduate & Research Center , Ashta visited Appasaheb Birnale College of Pharmacy, Sangli to observe the research instruments with the teachers regards Research Methodology Department and Mr. Akshay Chougule .

At Appasaheb Birnale College of Pharmacy, Sangli following are the list of instruments which were shown during the visit.

1. X-RAY CRYSTALLOGRAPHY
2. FTIR
3. GCMS
4. AAS
5. ULTRACENTRIFUGATION
6. HPLC
7. GC
8. HPTLC
9. TLC
10. SPETROPHOTOMETER

1. X-RAY CRYSTALLOGRAPHY :-

It is a Method of determining the atomic molecular structure of a crystal, in which Crystal atom cause a beam of x-ray, to different to many specific variations can Produce a 3-D picture of density of electrons within the crystal from this electro Density. The mean position of the atom in the crystal can be determined & their Chemical bond.

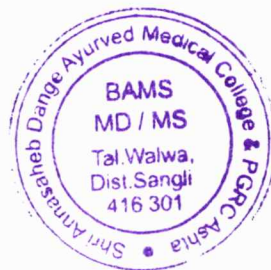

2. FTIR :-

Spectroscopy is an important technique in organic chemistry. It is an easy way to identify the presence of certain functional group in the molecule. Also one can use the unique collection of absorption to identify the pure compound or detect the presence of specific impurities.

3. GAS CHROMATOGRAPHY MASS SPECTROMETRY :-

GCMS is the method that combines the feature of gas liquid chromatography & mass spectrometry to identify different substance within a sample. Applications of GC-MS including drug detection, fire investigation, environmental analysis, explosives investigations and identification of unknown samples. GC-MS can also be used in airport security to detect substances in luggage or on human beings. Additionally, identification GC-MS has been widely heralded as a "gold standard" for forensic substance identification because it is used to perform a specific test. A specific test positively identifies the actual presence of a particular substance in a given sample. A non-specific test merely indicates that a substance falls into a category of substances. Although a non-specific test could statistically suggest the identity of the substance, this could lead to false positive identification.

4. ATOMIC ABSORPTION SPECTROSCOPY (AAS) :-

AAS is spectro-analytical procedure for quantitative determination of chemical elements employing the absorption of optical radiation by free atoms in gaseous state. In analytical chemistry the technique is used for determining the concentration of particular elements in the sample to be analyzed. AAS can be used to determine the different element in the solution or directly in solid sample employed in pharmacology, biophysics & toxicology research in 3 steps.

5. ULTRACENTRIFUGATION :-

The ultracentrifugation is centrifuge machine in which as high as 2000000 G [Approx. 19600 km.s²]. There are 2 kinds of ultracentrifuges 1st is preparative & analytical use in molecular biology, biochemistry polymer science. Centrifuge is used in laboratory settings from separating particles from homogeneous mixture.

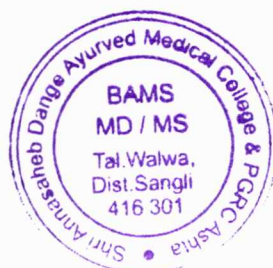

6. HIGH PERFORMANCE / PRESSURE LIQUID CHROMATOGRAPHY:-

It is a chromatographic technique used to separate a mixture of compound in analytical chemistry & bio chemistry with the purpose of identifying , purifying the individual components .

7. GAS CHROMATOGRAPHY (GC) :-

Gas Chromatography (GC) is also known as Gas Liquid Chromatography (GLC) , is a technique for separation of mixture into components by the process which depends on the redistribution of the components between a stationary phase or a support material in the form of liquid , solid or combination of both & a gaseous mobile phase .

8. HIGH PERFORMANCE THIN LAYER CHROMATOGRAPHY (HPTLC):-

HPTLC is one of the planner chromatography is the most advanced form of instrument TLC. Now a day's HPTLC is more useful than TLC & HPLC. HPTLC is an independent of sample application chromatogram development detection, etc. HPTLC that includes widely standardized methodology based on validate method.

9. THIN LAYER CHROMATOGRAPHY (TLC):-

TLC is a chromatographic technique used to separate the mixtures. Thin layer chromatography is performed on a sheet of glass, plastic or aluminum foil , which is coated with thin layer of absorbent material usually silica gel, aluminum oxide or cellulose (Blotted paper).

10. SPETROPHOTOMETER :-

Spectrophotometry is the quantitative measurement of the reflection or transmission properties of a material as a function of wavelength . It is more specific than the general term electromagnetic spectroscopy in that Spectrophotometry deals with visible light, near ultraviolet and near infrared, but does not cover time-resolved spectroscopic techniques. Spectrophotometry uses photometers that can measure a light beam's intensity as a function of its colour (wavelength) known as spectrophotometers. Important features of spectrophotometers are spectral bandwidth, (the range of color it can transmit through the test sample), and the percentage of sample transmission, and the logarithmic range of sample absorption & sometimes a percentage of reflectance measurements.

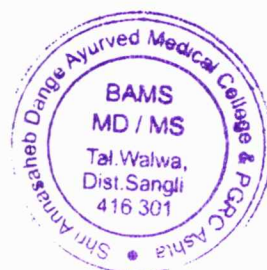

Principal
Hon. Shri. Annasaheb
Dange Ayurved Medical
College & PGRC, Ashta

Hon. Shri Annasaheb Dange Ayurved Medical College ,
Post graduate & Research Center , Ashta

VISIT REPORT 2019-2020

Educational Visit Animal House At Appasaheb Birnale College of Pharmacy, Sangli.

On 21st January 2021 , 22 students of 1st year Pre MD/MS batch 2019-2020 of Hon. Shri Annasaheb Dange Ayurved Medical College, post Graduate & Research Center, Ashta Visit Animal House at Appasaheb Birnale College of Pharmacy, Sangli under the guidance of Mr . Akshay Chougule.

Dr.P. L.ladda & Mr. Shirish Patil of Appasaheb Birnale College of Pharmacy demonstrated the various aspect of animal such as Albino rats, Swiss mice. Their Environment, feed, Health maintenance & Breeding was explained by them .The humidity of animal rooms is 50%-60% & temperature should maintain 10^oc-25^oc

Animal House:

Specific area that has been allotted for storage, breeding, experiment of animal vis .Rabbits, Mice.....etc .us called as animal house.

NEED FOR ANIMAL HOUSE

1. Pharmacological experimentation
2. Biochemical experimentation
3. In-Vivo or In –Vitro studied etc.
4. In modern methodology of research employs, such techniques very frequently & hence animal house is an integral part of set up of research lab.

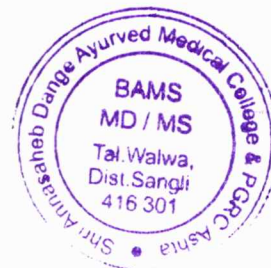

Setting up of animal house:

1. Always away from main building i.e. from other lab as an a terraced top floor top prevent strong odors of contamination of lab
2. Dissection should be at end of direction of natural air flow.
3. Well ventilated.
4. Controlled hygiene to prevent any source of infection, separated area for food, storage animal cages of expt. Lab.

Animal experimentation is in damage due to the legal restrictions in India. In short use of animal experiment for research can be grouped in 4 main groups or sector.

A. Basic principles:

Animal handling when & which animal to be used, how to avoid severe pain to animal.

B. Special provision:

Regarding outline objectives & methods of animal experiment.

C. Alternatives:

Computer models , micro-organisms ,In -vitro preparation sometimes animal embryos.

Recent research project on the curcuma longa, Ashwagandha on ageing process (Rasayana) effects of salivary glands on ageing were explained.



Principal
Hon. Shri. Annasaheb
Dange Ayurved Medical
College & PGRC, Ashta

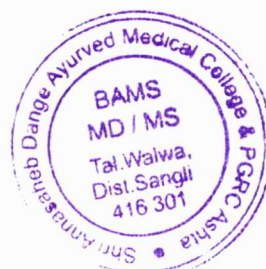

Educational Visit 2019-20 Photographs

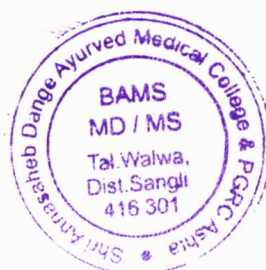
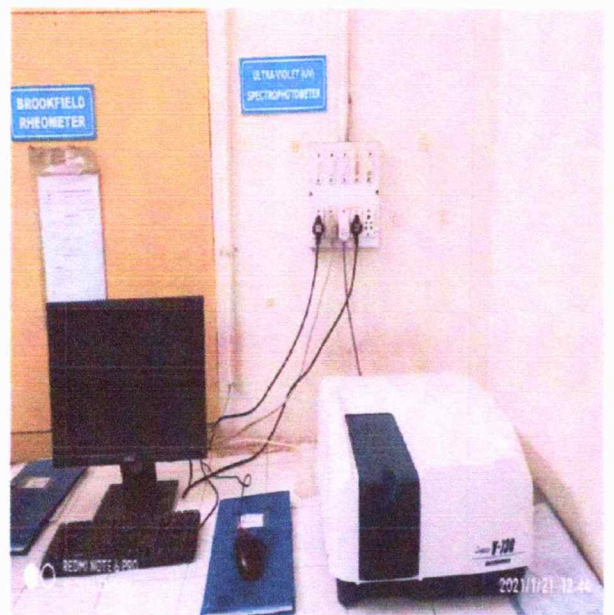
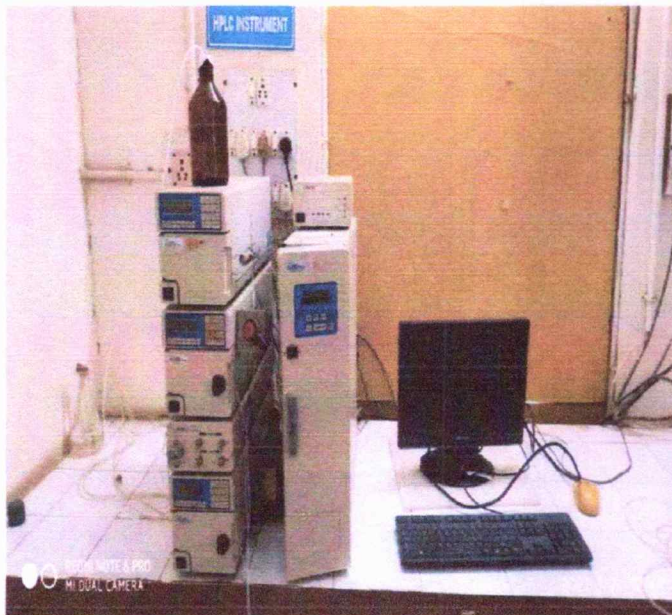
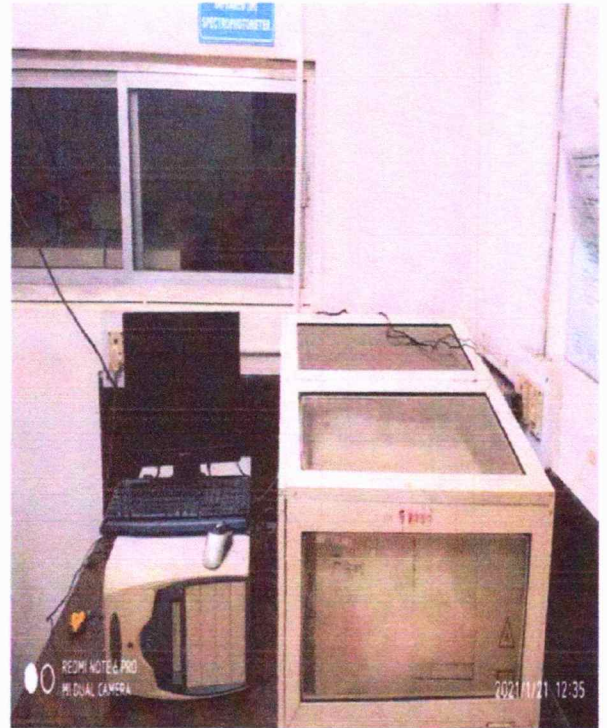
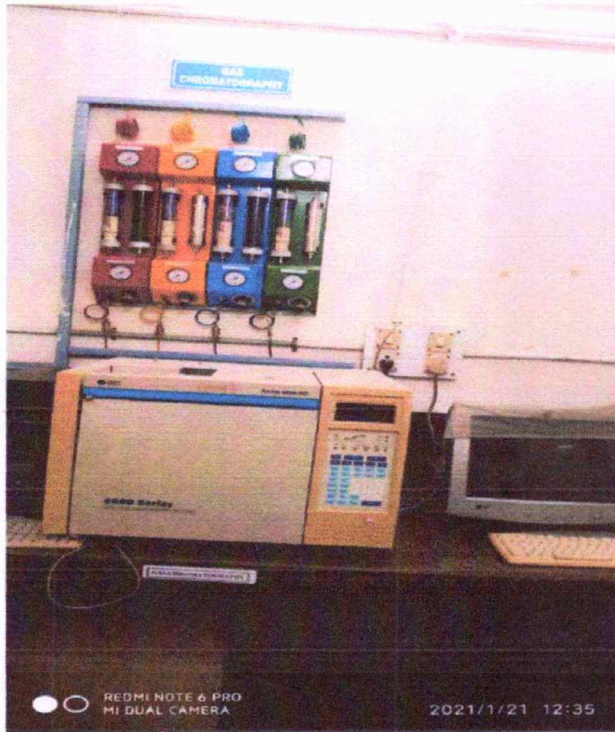

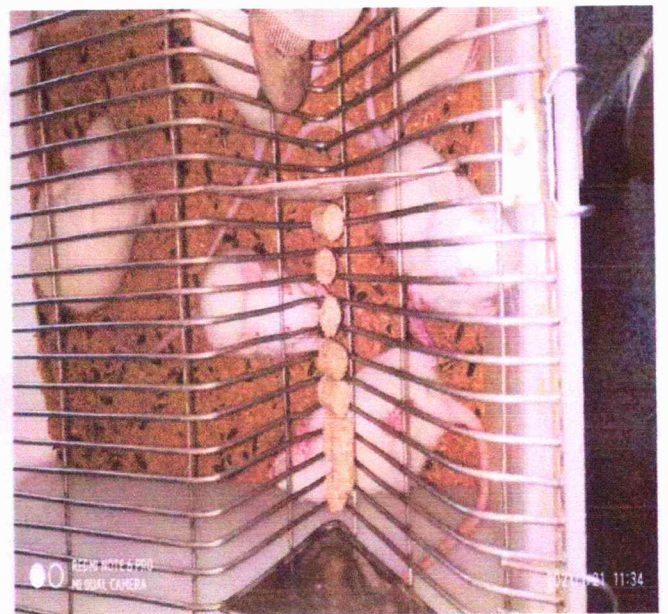



MD / MS
Tal. Waiwa,
Dist. Sangli
416 301
Shri. Anantashah Dantpe Ayurved Medical College & PGRC Ashta
Hon. Shri. Anantashah Dantpe Ayurved Medical College & PGRC Ashta

BAMS
MD / MS
Tal. Waiwa,
Dist. Sangli
416 301
Shri. Anantashah Dantpe Ayurved Medical College & PGRC Ashta

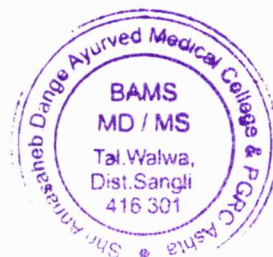

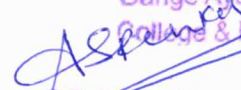

 Principal
 Hon. Shri. Anasaheb
 Dange Ayurved Medical
 College & PGRC, Ashta

PRINCIPAL

Shri Anasaheb Dange Ayurved Medical
 College, Ashta, Tal. Walwa, Dist. Sangli



Sant Dnyaneshwar Shikshan Sanstha s
**Hon. Shri. Annasaheb Dange Ayurved Medical College
& Post Graduate Research Center**
A/p : Ashta, Tal. : Walwa, Dist : Sangli – 416 301
Website : www.adamc.ac.in E-mail : ashta.adamc@gmail.com
NAAC Accrediatated ISO Certified 9001-2015, 14000-2015



VISIT REPORT 2021-2022

Research is an academic part of every post-graduate student. It is necessary to get awareness of the other research work which was carried out in other centers. On 15th April 2023, 36 students of 1st year Pre MD/MS batch 2021-2022 of Hon. Shri. Annasaheb Dange Ayurved Medical College, Post graduate & Research Center, Ashta visited Appasaheb Birmale College of Pharmacy, Sangli to observe the research instruments with the teachers regards Research Methodology Department and Mr. Akshay Chougule.

Parental Institute: - Hon. Annasaheb Dange Ayurved Medical Collage Ashta

Host Laboratory: Dept. of Pharmacology, ABCP Sangli.

Collaboration with: - ABCP Sangli by MoU dated 15/04/2023

Overview of Lab Visit:

Pre MD/MS students got the excellent opportunity to visit the laboratory of Dept. of Pharmacology, ABCP Sangli and Prof. Dr.S.A.Tamboli warmly welcomed us. He had taken time off her busy schedule to welcome us, and introduce us to all lab members. Soon after that, we was helped by Prof Dr. P. L. Ladda to fulfill all the administrative formalities and register as a Visiting Fellow. All the lab members extended full support for us. Dr. Tabassum gave the brief lecture on overall information about college and location of animal facilities to laboratories, physical facilities, sanitation and cleanliness.

Dr. P. L. Ladda gave me a tour of laboratory in which she explained various equipments used there with demonstration. Our students personally had opportunity to handle some of the equipments. She gave detailed description of all the equipment's like bio pack, noninvasive BP apparatus. Our visit to Dept. of Pharmacology; ABCP Sangli also had to come to an end. On April 15, we left Sangli, scientifically enriched and confident to utilize my experience to bring a positive difference to our College lab.





Instrumentation:

- 1) **DIGITAL ACTOPHOTOMETER (ACTIVITY CAGE)** is designed to study the spontaneous or induced or locomotor activity in small animals like mice or rats.



DIGITAL ACTOPHOTOMETER

- 2) **Elevated plus maze (EPM)** is a test measuring anxiety in laboratory animals that usually uses rodents as a screening test for putative anxiolytic or anxiogenic compounds and as a general research tool in neurobiological anxiety research such as PTSD and TBI.



Elevated plus maze (EPM)

- 3) **The light-dark box test (LDB)** is a popular animal model used in pharmacology to assay unconditioned anxiety responses in rodents.

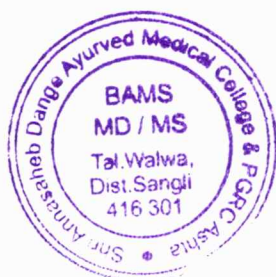

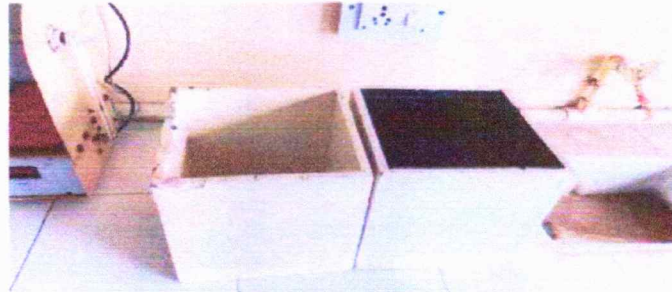

The light-dark box test (LDB)

- 4) **Rotarod** - Rotarod test is widely used to evaluate drug effects on motor coordination, balance and motor learning in rodents. Animals experiencing impaired motor coordination are unable to cope with the rotating rod and will drop off when the rotation speed exceeds their motor coordination capacity.



Rotarod

Relevance to my Research:

Working under the guidance of Dr. P. L. Ladda, Dr. Tabassum and Mr. Sushant Patil improved my technical skills and understanding of concepts in Animal house and Laboratory techniques. This knowledge will be really helpful for my upcoming research works.

Acknowledgements:

I would like to thank our home research Department. Specially Mr. Akshay Chougule sir for giving us opportunity to visit Pharmaceutics Research Laboratory, ABCP, Sangli.

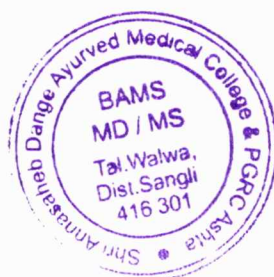



Sant Dnyaneshwar Shikshan Sanstha s
**Hon. Shri. Annasaheb Dange Ayurved Medical College
 & Post Graduate Research Center**

A/p : Ashta, Tal. : Walwa, Dist : Sangli – 416 301
 Website : www.adamc.ac.in E-mail : ashta.adamc@gmail.com
 NAAC Accrediated ISO Certified 9001-2015, 14000-2015



I would now like to thank the principal Dr. S. A. Tamboli for granting me permission for this visit and giving me a chance to learn new things. This Lab visit would not have been possible without her kind support. I would also like to thank Dr. Ladda, Dr. Tabassum and Mr. Sushant Patil for giving the needful information about the laboratory. I would also like to thank my college, principal, PG coordinator and all the staff who helped me in this process.

Department of Pharmaceutics Research Laboratory, ABCP, Sangli on Dated 15/04/2023

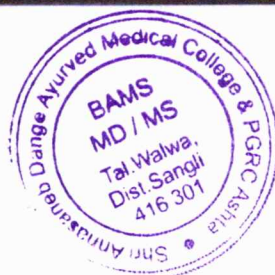
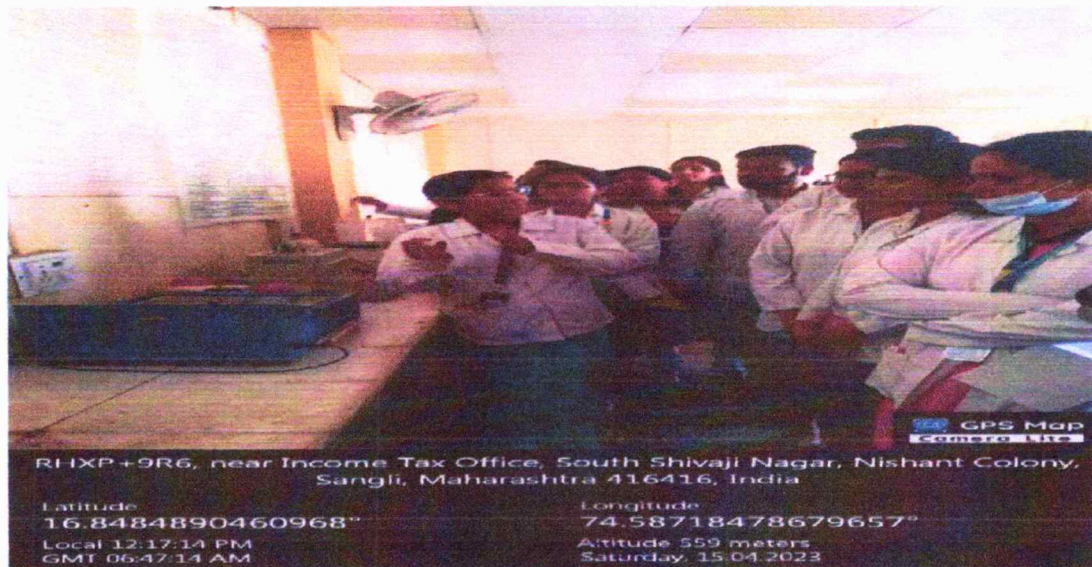



Sant Dnyaneshwar Shikshan Sanstha s
**Hon. Shri. Annasaheb Dange Ayurved Medical College
& Post Graduate Research Center**
A/p : Ashta, Tal. : Walwa, Dist : Sangli – 416 301
Website : www.adamc.ac.in E-mail : ashta.adamc@gmail.com
NAAC Accrediated ISO Certified 9001-2015, 14000-2015



VISIT REPORT 2021-2022

Educational Visit Animal House At Appasaheb Birnale College of Pharmacy,Sangli

On 15th April 2023, 36 students of 1st year Pre MD/MS batch 2021-2022 of Hon. Shri Annasaheb Dange Ayurved Medical College, post Graduate & Research Centre, Ashta Visit Animal House at Appasaheb Birnale College of Pharmacy,Sangli under the guidance of Mr . AkshayChougule.

Dr. P.L.Ladda, Dr.Tabassum & Mr.Shirish Patil of Appasaheb Birnale College of Pharmacy demonstrated the various aspect of animal such as Albino rats, Swiss mice. Their Environment, feed, Health maintenance & Breeding was explained by them.

Parental Institute: - Hon. Annasaheb Dange Ayurved Medical Collage Ashta

Collaboration Institute: - Appasaheb Bimale Collage of Pharmacy Sangli

Date of Visit: - 15/04/2023

Co-ordinate Faculty: - Mr. Akshay Choughule

Team of PG Batch 2021-22

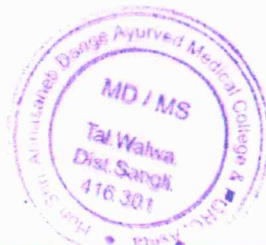
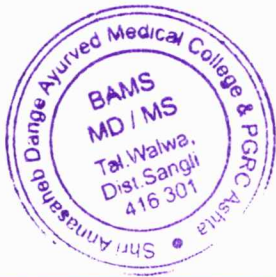
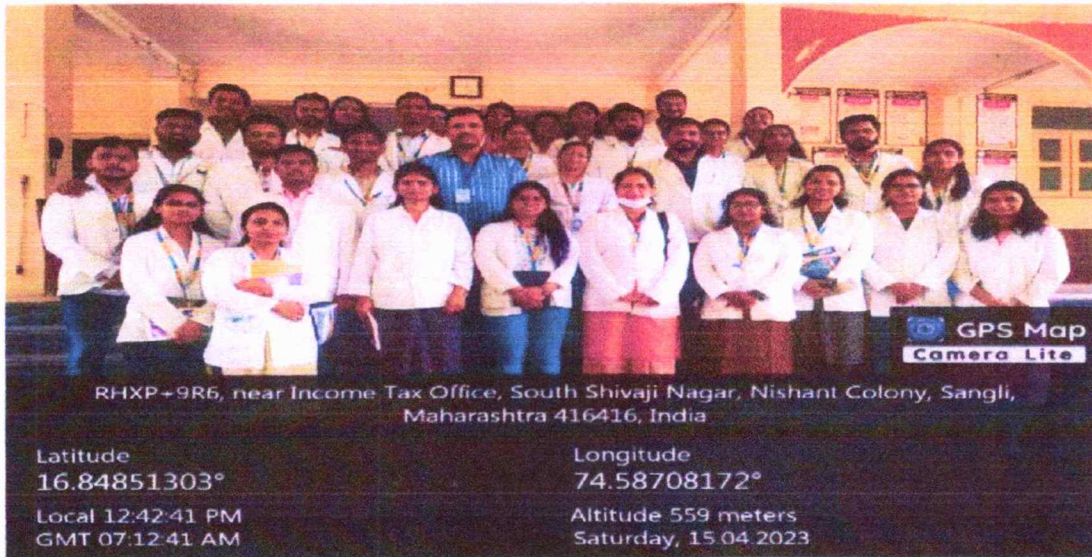



CONTENTES

- INTRODUCTION
- ANIMAL HOUSE DESIGNING
- FACTORS
- VETERINARY CARE
- RECORD KEEPING
- ANIMAL FEED
- CONCLUSION
- REFERENCE

INTRODUCTION

- GLP for animal facilities is indented to assure qualities maintenance and safety of animal used in laboratory studies while conducting biomedical and behavioral research and testing of products.

- CPCSEA (Committee for the Purpose of Control and Supervision on Experiment on Animal)

- The most commonly used animals-

- Frog, Guinea Pig

- Mouse, Rat

- Rabbit, Monkey

- Cat, Dog, Sheep

ANIMAL HOUSE DESIGNING

❖ KEY COMPONENTS IN DESIGN

- Animal holding rooms
- Procedure rooms
- Washing area





Sant Dnyaneshwar Shikshan Sanstha s
**Hon. Shri. Annasaheb Dange Ayurved Medical College
 & Post Graduate Research Center**
 A/p : Ashta, Tal. : Walwa, Dist : Sangli – 416 301
 Website : www.adamc.ac.in E-mail : ashta.adamc@gmail.com
 NAAC Accrediatated ISO Certified 9001-2015, 14000-2015

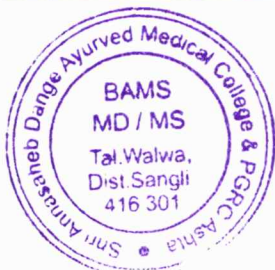
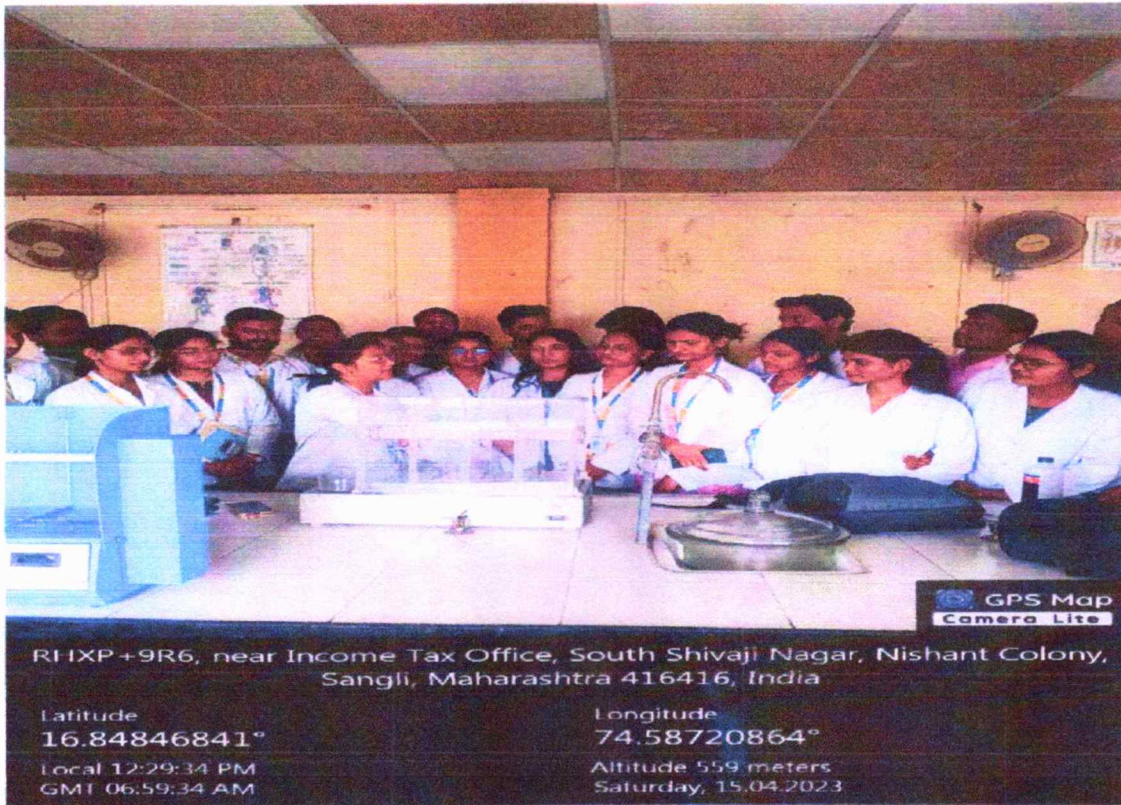
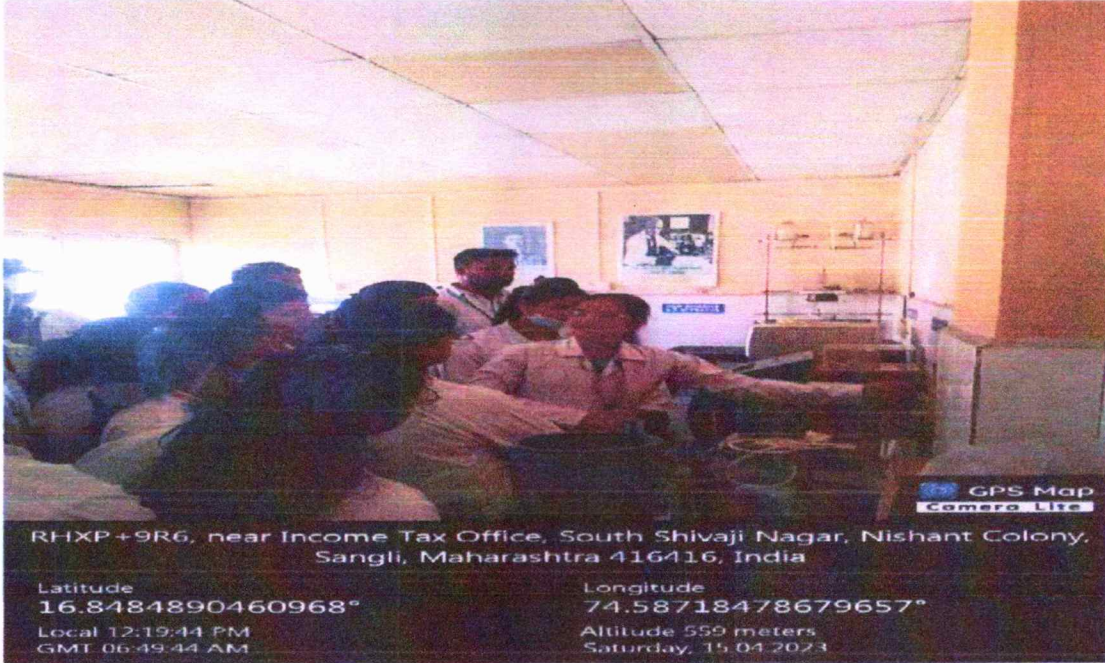

Ashtekar
PRINCIPAL

**Shri. Annasaheb Dange Ayurved Medical
 College, Ashta, Tal. Walwa, Dist. Sangli**



- Storage
- Waste area
- Corridor
- Furniture and equipment
- Animal watering systems

Approximate net area of animal room

Species	Group Size	Onp pf animals/m2
Mice	16	
Rats	16	

ANIMAL HOUSE DESIGNING

- Animal Holding Rooms :
- Building Material - Moisture proof, Fire resistant Seamless materials are most desirable for interior surfaces
- Corridor - It should be wide enough to facilitate the movement of personnel as well as equipment's and should be kept clean.
- Floors: - Floors should be smooth, moisture proof, Skid proof.
- Walls and Ceilings: - Walls should be free of cracks.
- Temperature and humidity control: - Air conditioning is an effective means of regulation these environmental parameters for laboratory animals.
- Power and lightning- Lighting system be installed that provides adequate illumination while people are working in the animal rooms and a lowered intensity of light for the animals. Emergency power should be available in the event of power failure.

FACTORS THAT INFLUENCE ANIMAL RESEARCH

- Animal Related Factors





- Age Sex Reproductive status
- Genetic make-up
- Disease
- Biological rhythms
- Microbial flora

FACTORS THAT INFLUENCE ANIMAL RESEARCH

- Physical & Environmental Factors
- Noise
- Room Temperature
- Lighting System
- Relative humidity
- Building
- Fluid and Water

ANIMAL HOUSE, ABCP SANGLI

The Animal House, Appasaheb Birnale college of Pharmacy is located at Nishant colony Sangli, adjacent to the building of the Department of Pharmacology. The animal house construction was initiated since 2012 and completed in 2015.

The activities of Central Animal House are:

- (I) Promoting basic and educational animal research.
- (II) Periodical Institutional Animal Ethic committee meeting
- (iii) In-vivo and in vitro studies for PhD level and collaborative projects.

This Animal house facility is registered with Committee for the Purpose of control and Supervision of Experiments on Animals (CPCSEA), Ministry of Environment, Forest and Climate Change, Government of India on 01/09/2015 (Registration number 1819/GO/Re/S/15/CPCSEA) and has an established Institutional Animal Ethics Committee (IAEC) that advises the students,

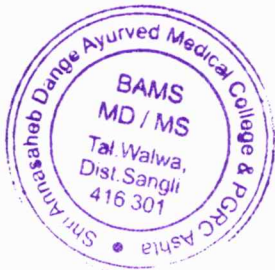



Sant Dnyaneshwar Shikshan Sanstha s
**Hon. Shri. Annasaheb Dange Ayurved Medical College
& Post Graduate Research Center**
A/p : Ashta, Tal. : Walwa, Dist : Sangli – 416 301
Website : www.adamc.ac.in E-mail : ashta.adamc@gmail.com
NAAC Accredited ISO Certified 9001-2015, 14000-2015



teachers/researchers on facilities, policies and practices concerning the care and use of animals. The Animal House facility is at present under the care of the Department of Pharmacology, ABCP.

The Animal House facility has mice, rats, and provision for rabbits. Each species of animals is housed in separate rooms partitioned with aluminum frame and particle board in fill in the half lower portion and glass in the upper half portion to avoid disease transmission and inter-species conflicts and to eliminate anxiety and possible physiological and behavioral changes due to interspecies conflict. Each laboratory animal requires special care. They are normally sensitive to their living conditions and living habits. Every part of animal care including feeding, watering, restraining, cage cleaning, record keeping and ordering of animals, feeds, bedding materials and equipment from outside sources are monitored by trained and experienced researchers. The animal room occupies about 50-60% of the total constructed area and the remaining area is utilized for service such as store, quarantine and corridors.

The animals themselves are isolated from human habitation and guarded from dust, smoke, noise, wild rodents, insects and birds-in fact anything that would disturb their habitat. The housing environment and climate is moderated as well to ensure that artificial variables do not interfere. A high degree of hygienic conditions (macro and micro environment) around the animals are maintained as per the CPCSEA guidelines. The floor of the animal house is smooth with vitrified tile to avoid moisture, non-absorbent, skid-proof, resistant to wear, acid, solvents, adverse effects of detergents and disinfectants, fire-resistant and for easy cleaning and capable of supporting racks, equipment and stored items without becoming gouged, cracked, or pitted. The roof is with false ceiling to help create healthy environment inside the animal house. Two main doors D1 for entry and D2 for exit and glazed window for proper sunlight. Corridors are wide enough to facilitate the movement of personnel as well as equipment.

Power: All efforts are made to maintain the animals under controlled environmental conditions of temperature (24-26°C), relative Humidity (60-10%), and automatic light and dark cycle with 100 % fresh air exchange in all animal rooms and uninterrupted power and water supply. The electrical system is safe and provides appropriate lighting and a sufficient no of power outlets.

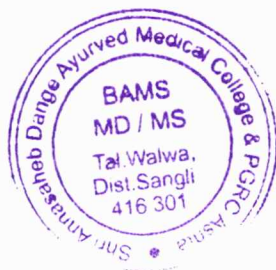



Sant Dnyaneshwar Shikshan Sanstha s
**Hon. Shri. Annasaheb Dange Ayurved Medical College
& Post Graduate Research Center**
A/p : Ashta, Tal. : Walwa, Dist : Sangli – 416 301
Website : www.adamc.ac.in E-mail : ashta.adamc@gmail.com
NAAC Accrediatated ISO Certified 9001-2015, 14000-2015



Facility available: Mice room, rat room, quarantine room, change room, sick animal room, record keeping room (record for animal purchase, animal use and animal death), washing room and store room.

(i) **Change room:** Disposable gear such as gloves, masks, head covers, coats, coveralls and shoe covers are kept in this room.

(ii) **Quarantine room:** Duration of stabilization will depend on type and duration of animal transportation, and animals are housed in quarantine room for a minimum duration of one week for mice and rat.

(iii) **Sick room:** Animals that show signs of a contagious disease are isolated from healthy animals and kept in this room.

Equipment available: Stainless steel racks for holding rats and mice cages having multiple row configurations and wheels for maneuverability; polyethylene cages for mice and rats with cage lid and stainless steel wire bar, as well as an 850 mL water bottle; Air purification unit, air condition unit, digital Thermometer, Hygrometer and Autoclave.

Feeding and water devices: Mice and rats are provided with soft bedding preferably fibrous bedding with greater absorbent. Food pellets/ chow are provided with water on a daily basis. Water bottles and beddings are changed thrice a week for maintaining animal hygiene.

Animal Research areas: We are doing the following research activity:

- 1) Invasive study models
- 2) Toxicological studies
- 3) Cancer studies
- 4) Anthelmintic studies
- 5) Anti-inflammatory studies
- 6) Anti-diabetic studies

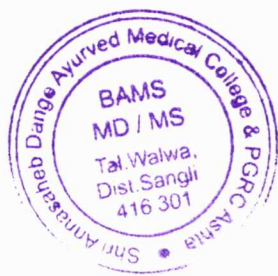



7) Immunomodulatory studies

8) Reproductive studies

9) Obesity study model

Forms and Formats Available:

1) Application for the Permission of Animal Experiments (Form B)

2) Record of Animals Bred/Acquired/Transfer (Form C)

3) Record of Animals Acquired and Experiments Performed (Form D)

STANDARD OPERATING PROCEDURE (SOP) FOR INSTITUTIONAL ANIMAL ETHICS COMMITTEE, APPASAHEB BIRNALE COLLAGE OF PHARMACY, SANGLI

1. Objective of Research and experimentation:

This is covered by provisions of the Prevention of Cruelty to Animals Act, 1960 (amended in 1982) and Rules of Breeding of and Experiments on Animals (Control & Supervision) 1998 (amended in 2001 and 2006) framed under the PCA 1960. Government has constituted a Committee for the Purpose of Control and Supervision of Experiments on Animals (CPCSEA) under the provision of Section 15 of PCA Act 1960, Institutional Animal Ethics Committee (IAEC) is a local body, approved by CPCSEA, which has been empowered to permit experiments on small animals through an amendment in Rules for Breeding and Experiments on Animals (Control and Supervision) in year 2006. Institute has adopted SOP from CPCSEA for making guidelines for IAEC working in the University to ensure the effective and responsible functioning of IAEC.

2. Functions of Institutional Animal Ethics Committee (IAEC):

IAEC means a body comprising of a group of persons recognized and registered by the CPCSEA performed in an establishment which is constituted and operated in accordance with

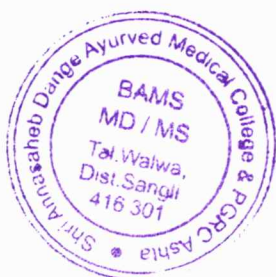



Sant Dnyaneshwar Shikshan Sanstha s
**Hon. Shri. Annasaheb Dange Ayurved Medical College
& Post Graduate Research Center**
A/p : Ashta, Tal. : Walwa, Dist : Sangli – 416 301
Website : www.adamc.ac.in E-mail : ashta.adamc@gmail.com
NAAC Accrediated ISO Certified 9001-2015, 14000-2015



procedures specified for the purpose by the Committee, IAEC accords quality and consistency in review of research proposals and to prevent infliction of unnecessary pain & sufferings before, during and after experiments on animals. IAEC is providing independent, competent and timely review of the ethics of proposed studies before the commencement of a study and regularly monitor the ongoing studies. IAEC reviews and approves all research proposals involving small laboratory animal experiments only, with a view to assure quality maintenance and welfare of animals used in pre-clinical research. IAEC ensures that experiments shall be performed in every case by or under the supervision of a qualified person (Veterinarian/Scientist from Biological background) and under the responsibility of the Principle Investigator (PI). Every experimenter must be experienced enough in animal experimentation either during education or by training. IAEC reviews the proposals before start of the study as well as monitor the research throughout the study and after completion of the study through annual reports, final report. The committee also ensures compliance with all regulatory requirements, applicable guidelines and laws under CPCSEA.

3. Inspection of Animal House:

IAEC also monitor and inspect the housing of animals and ensure that it is as per stipulated conditions and standards. Experiments are checked that animals which in course of the experiments are so deeply anesthetized / injured / suffering from severe pain with poor prognosis/ recovery would involve serious sufferings and are euthanized as per specified norms. Ensure that required records are maintained with respect to experiments performed on animals. Ensure that animals intended for the performance of experiments are properly cared before and after experiments.

4. Composition and Constitution of IAEC:

IAEC Includes 9 members as described below:

A. Institutional Members: (5 members from ABCP, Sangli)

1. Scientist In Charge Of Animals Facility





2. Veterinarian Involved in the Care of Animal
3. Biological Scientist
4. Scientists from Different Biological Disciplines
5. Scientists from Different Biological Disciplines

B. CPCSEA Nominated members: (3+1 members from outside institute)

1. CPCSEA Main Nominee
2. CPCSEA Link Nominee
3. Scientist From Outside the Institute.
4. Socially Aware Nominee

The Chairperson of the committee and Member Secretary are nominated by the institution. IAEC will be reconstituted for 5 years at the time of CPCSEA Registration renewal. Midterm reconstitution may be requested to CPCSEA in special cases viz. event of death, long time non-availability or violation in responsibilities of IAEC with details (CV and secrecy undertaking) of replacing member. Any replacement in IAEC members can be made only with the prior approval of CPCSEA.

A. Meetings of IAEC:

A minimum of 6 members is required for quorum to conduct the meeting. Two Meetings of IAEC shall be held in 1 year as and when 5 or more than 5 study protocols will be submitted to Member Secretary, meeting will be organized as earliest possible to expedite the process of IAEC discussion and decision. Even if there are no projects, mandatory frequency of meeting will be maintained, to discuss the animal welfare and well-being issues in the animal house. Member Secretary will maintain and provide all relevant record to the committee members. The Chairperson will conduct all meetings of the IAEC. If, for reasons beyond control, the Chairperson is not available, an alternate Chairperson will be elected by the members present from among themselves, who will conduct the meeting. The Member Secretary will be responsible for

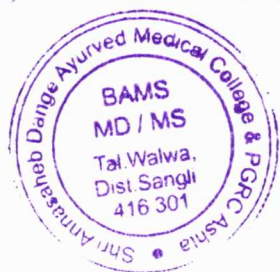



Sant Dnyaneshwar Shikshan Sanstha s
**Hon. Shri. Annasaheb Dange Ayurved Medical College
& Post Graduate Research Center**
A/p : Ashta, Tal. : Walwa, Dist : Sangli – 416 301
Website : www.adamc.ac.in E-mail : ashta.adamc@gmail.com
NAAC Accrediated ISO Certified 9001-2015, 14000-2015



organizing the meetings, maintaining the records and communicating with all concerned. He/she will prepare the minutes of the meetings and get them signed by every member present in meeting for record purpose and further communication. Copy of minutes will be uploaded to CPCSEA website within 15 days of meeting, if no genuine cause of delay is in existence. In every meeting visit to animal house will be mandatory agenda.

B. Animal Experimentation Application Procedure:

Application procedure is open round the year. It is advised to submit animal study protocols without waiting for notification of IAEC meeting that will avoid the last minute hurry. Animal Research projects will be submitted to Member secretary, IAEC, ABCP Sangli in prescribed application format. The Member Secretary will acknowledge the receipt of study protocol and indicate any lacunae. Missing information should be supplied within one week. Member Secretary, IAEC will maintain the application, review, modification/cancellation of animal experimentation related documents. Member Secretary, IAEC will maintain the communication to PI and send the proposals to all members at least 2 weeks in advance. The decision will be made by consensus after discussion and shall be recorded in the minutes' book and approval of Chair Person will be taken along with signature of all members present in meeting. Minutes will be confirmed during the next meeting. The minutes of each meeting will be stored with the Member Secretary, IAEC.

Element of Review Protocol will be reviewed ensuring following criteria:

1. Scientific design and conduct of the study.
2. Approval of scientific review committee and regulatory agencies.
3. Assessment of predictable risks/harms to the animal vs advantage of research outcome.
4. Protocol and proforma of the study.
5. Judicious number of animal allotment and usage in the study.

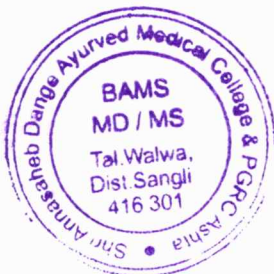



6. Plans for data analysis and reporting.
7. Adherence to all regulatory requirements and applicable guidelines.
8. Competence of investigators, research and supporting staff.
9. Facilities and Infrastructure in the animal house/respective department.

Only members will make the decision and the decisions shall be taken in the absence of investigators. Decision may be approve, reject or revise the proposals. Specific suggestions for modifications and reasons for rejection should be given. In cases of conditional decisions, clear suggestions for revision and the procedure for having the application re-reviewed should be specified. Modified proposals must be submitted to the Member Secretary, IAEC, within 1 week from the date notification. Chairman, IAEC, Member Secretary IAEC and CPCSEA Nominee will sign on study protocol certificate after clearance of Identified members. Without fail annual progress report will be submitted to IAEC by PI. Final report will be submitted to the IAEC by PI. Any new Information related to the study will be communicated to IAEC by PL. Premature termination of study will be notified with reasons along with summary of the data obtained so far.

C. Record Keeping and Archiving: All following documents must be stored for a period of five years.

1. Curriculum Vitae (CV) and secrecy undertaking of all members of IAEC.
2. Minutes of all meetings duly signed by all members present in meeting.
3. Copy of all correspondence with members, researchers and other regulatory bodies.
4. Copy of existing relevant national and international guidelines on research ethics and laws along with amendments.
5. All study related documents (study projects/protocol with enclosed documents, progress reports) will be archived for minimum of five years after the completion of study. A copy of filled proforma related to the projects shall remain with the PI for minimum of five years. All relevant information on Animal ethics will be brought to the attention of the members of IAEC cumulatively by every

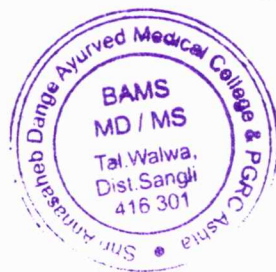



Sant Dnyaneshwar Shikshan Sanstha s
**Hon. Shri. Annasaheb Dange Ayurved Medical College
& Post Graduate Research Center**
A/p : Ashta, Tal. : Walwa, Dist : Sangli – 416 301
Website : www.adamc.ac.in E-mail : ashta.adamc@gmail.com
NAAC Accrediated ISO Certified 9001-2015, 14000-2015



member. Member Secretary, IAEC will upload the minutes of meeting to CPCSEA website through user (establishment) login. Also a hard copy will be sent to CPCSEA. Web address of CPCSEA is: <http://cpcsea.nic.in> email is : cpcsea.moet@gmail.com and postal address is: Member Secretary, CPCSEA Ministry of Environment, Forests and Climate Change (Animal Welfare Division) 5th Floor, Vayu Block Indira Paryawaran Bhawan Zorbagh Road, New Delhi-110 003.

Reimbursement to CPCSEA representative(s) of the IAEC ABCP Sangli will be paid by the Institute as per latest notification of CPCSEA

LIST OF MEMBERS OF ABCP Sangli, IAEC (2018-2023), Registration No.843/PO/RE/S/04/CPCSEA

SR NO.	NAME	Designation
1	Dr.S.ATamboli	Chairman And Scientist From Different Discipline
2	Smt.R.R.Salunkhe	Scientist From Different Discipline
3	Dr.S.J.Minache	Veterinarian
4	Dr.P.L.Ladda	Scientist In charge of Animal House Facility
5	Prof.R.J.Jarag	Main Nominee
6	Dr.J.L.Disouza	Link Nominee
7	Dr.R.Boppana	Scientist From Out Side The Institute
8	Mr.R.P.Kulkarni	Socially Aware Nominee
9	Dr.Smt.N.S.Naikawde	Biological Scientist and Member Secretary





Sant Dnyaneshwar Shikshan Sanstha s
**Hon. Shri. Annasaheb Dange Ayurved Medical College
& Post Graduate Research Center**
A/p : Ashta, Tal. : Walwa, Dist : Sangli – 416 301
Website : www.adamc.ac.in E-mail : ashta.adamc@gmail.com
NAAC Accrediatated ISO Certified 9001-2015, 14000-2015



Rats Room, Department of Pharmacology, ABCP, Sangli on Dated 15/04/2023



Mice Room, Department of Zoology, ABCP, Sangli on Dated 15/04/2023

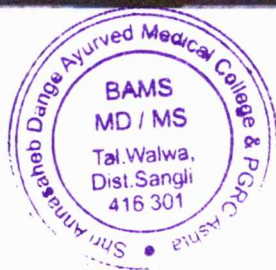
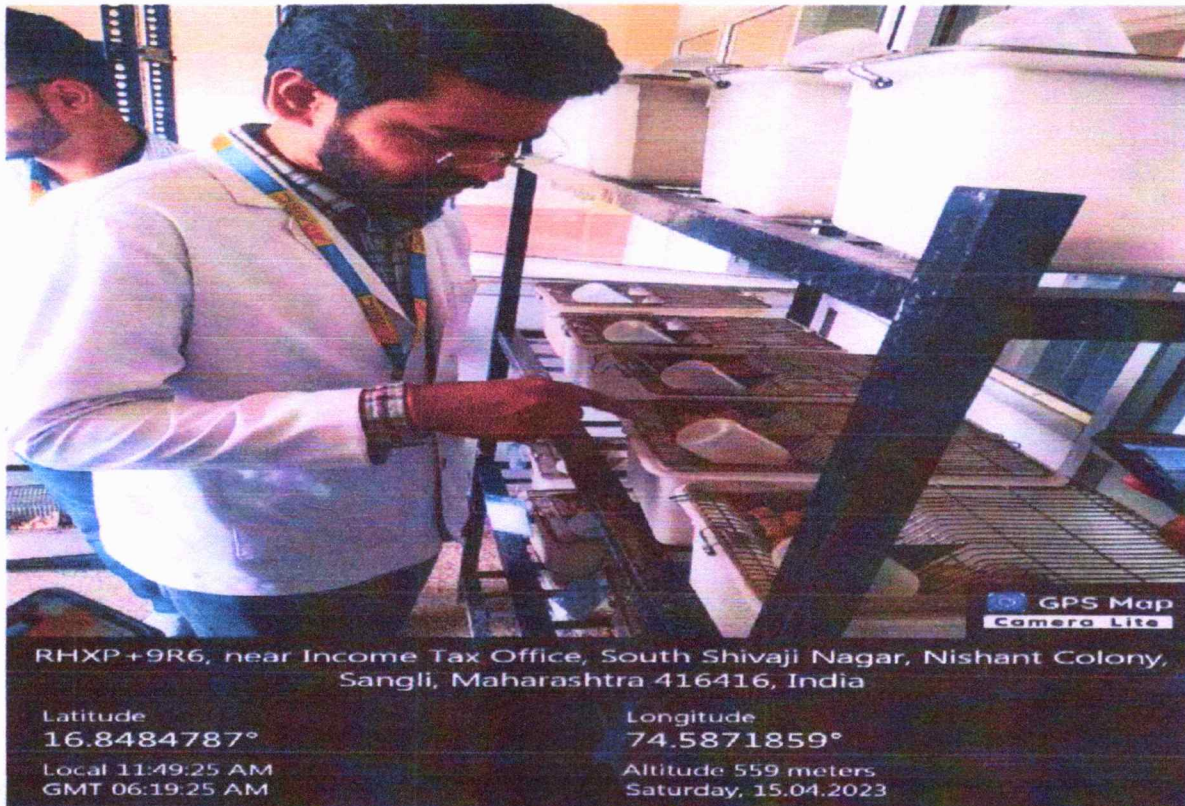



Sant Dnyaneshwar Shikshan Sanstha s
**Hon. Shri. Annasaheb Dange Ayurved Medical College
& Post Graduate Research Center**
A/p : Ashta, Tal. : Walwa, Dist : Sangli – 416 301
Website : www.adamc.ac.in E-mail : ashta.adamc@gmail.com
NAAC Accrediatated ISO Certified 9001-2015, 14000-2015



Route of Administration and Handling of Mice and Rats





Sant Dnyaneshwar Shikshan Sanstha s
**Hon. Shri. Annasaheb Dange Ayurved Medical College
 & Post Graduate Research Center**
 A/p : Ashta, Tal. : Walwa, Dist : Sangli – 416 301
 Website : www.adamc.ac.in E-mail : ashta.adamc@gmail.com
 NAAC Accrediatated ISO Certified 9001-2015, 14000-2015



RHXP+9R6, near Income Tax Office, South Shivaji Nagar, Nishant Colony, Sangli,
 Maharashtra 416416, India

Latitude
 16.848478317260742°

Longitude
 74.58718478679657°

Local 11:39:27 AM
 GMT 06:09:27 AM

Altitude 559 meters
 Saturday, 15.04.2023

GPS Map
 Camera Lite



RHXP+9R6, near Income Tax Office, South Shivaji Nagar, Nishant Colony, Sangli,
 Maharashtra 416416, India

Latitude
 16.84851303°

Longitude
 74.58708172°

Local 12:42:41 PM
 GMT 07:12:41 AM

Altitude 559 meters
 Saturday, 15.04.2023

GPS Map
 Camera Lite



Ashtas
PRINCIPAL
 Shri. Annasaheb Dange Ayurved Medical
 College, Ashta, Tal. Walwa, Dist. Sangli

**Hon. Shri. Annasaheb Dange Ayurved Medical College, Ashta.
Pre MD/MS 2021-22**

ABCP Educational Visit Tour, Sangli

STUDENT ATTENDANCE

Date: 15.04.2023

Sr. No.	Student Name	Subject	Sign
1	Ade Dhanashree Raju	Strirog	<i>[Signature]</i>
2	Bhandare Onkar Arvind	Shalya Tantra	<i>[Signature]</i>
3	Dhainje Ketan Krishna	Shalakya Tantra	<i>[Signature]</i>
4	Dinde Priyanka Baliram	Strirog	<i>[Signature]</i>
5	Doltade Rahul Bhagwan	Kayachikitsa	<i>[Signature]</i>
6	Ghate Pavan Atmaram	Shalakya Tantra	<i>[Signature]</i>
7	Ghule Pramod Dadasaheb	Shalya Tantra	<i>[Signature]</i>
8	Hake Sneha Suresh	Strirog	<i>[Signature]</i>
9	Jadhav Chandrakant Tatyaso	Kayachikitsa	<i>[Signature]</i>
10	Kad Sonal Suresh	Shalya Tantra	<i>[Signature]</i>
11	Kadam Rajnandini Janardan	Balrog	<i>[Signature]</i>
12	Kadbane Satyam Navneet	Balrog	<i>[Signature]</i>
13	Kale Vijayalaxmi Popat	Shalya Tantra	<i>[Signature]</i>
14	Khadke Rupesh Subhash	Panchkarma	<i>[Signature]</i>
15	Khan Sakina Muziburrahman	Kayachikitsa	<i>[Signature]</i>
16	Khandagale Shubham Ganesh	Shalya Tantra	<i>[Signature]</i>
17	Kolhal Pradnya Shukracharya	Shalya Tantra	<i>[Signature]</i>
18	Kshirasagar Tejal Ananda	Kayachikitsa	<i>[Signature]</i>
19	Kumbhar Prerana Prakash	Shalakya Tantra	<i>[Signature]</i>
20	Metkari Aishwarya Adhikrao	Shalakya Tantra	<i>[Signature]</i>
21	Moharkar Girish Hanumant	Kayachikitsa	<i>[Signature]</i>
22	More Aishwarya Balbhim	Balrog	<i>[Signature]</i>
23	More Rutuja Raghunath	Strirog	<i>[Signature]</i>
24	Nanaware Parag Dattakumar	Balrog	<i>[Signature]</i>
25	Nigade Nikhil Uttam	Shalya Tantra	<i>[Signature]</i>
26	Padalkar Kajol Bajarang	Shalya Tantra	<i>[Signature]</i>
27	Patil Prarthana Pandurang	Shalakya Tantra	<i>[Signature]</i>
28	Phadake Amruta Maruti	Panchkarma	<i>[Signature]</i>
29	Posugade Megha Deepak	Balrog	<i>[Signature]</i>
30	Rajapure Vinit Vijay	Shalakya Tantra	<i>[Signature]</i>
31	Raut Rupali Babasaheb	Strirog	<i>[Signature]</i>
32	Sagwekar Aishwarya Santosh	Panchkarma	<i>[Signature]</i>
33	Shaikh Simaran Abdulraheman	Strirog	<i>[Signature]</i>
34	Sonawane Pranamya Rohidas	Shalya Tantra	<i>[Signature]</i>
35	Vanjari Mohasin Bashir	Shalya Tantra	<i>[Signature]</i>
36	Yadav Siddhi Sujay	Kayachikitsa	<i>[Signature]</i>

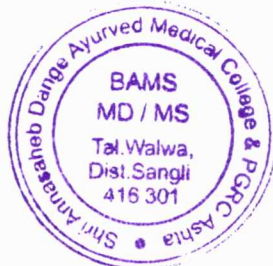

[Signature]
PRINCIPAL

Shri Annasaheb Dange Ayurved Medical
College, Ashta, Tal. Walwa, Dist. Sangli



Sant Dnyaneshwar Shikshan Sanstha's
Hon. Shri. Annasaheb Dange Ayurved Medical College

A/p : Ashta, Tal. : Walwa, Dist : Sangli - 416 301

Phone : 02342-241103/241108, Fax - 02342-241110

Website : www.adamcashta.com

E-mail : ashta.adamc@gmail.com

Ref.No.ADAMC/

Date : 29/11/2021

To,
The Principal,
ADAMC, Ashta.

Subject: Regarding Educational visit of UG & Pg students of Animal House & Pharmacy Laboratory.

Dear sir/Madam,

We request to permit us for above cited one day educational visit to Birnale College of pharmacy Sangli, on 3rd December 2021.

We have been taken oral telephonic permission for this from Concern College.

We ensure you for the safety and security for the students.

Hoping for the positive response.

Thanking you,

Your's sincerely

30/11/21





SHRI VASANTRAO BANDUJI PATIL TRUST'S

श्री. वसंतराव बंडुजी पाटील ट्रस्टचे

APPASAHEB BIRNALE COLLEGE OF PHARMACY, SANGLI.

आप्पासाहेब बिरनाळे कॉलेज ऑफ फार्मसी, सांगली.

South Shivajinagar, Sangli-Miraj Road, Sangli (M.S.) 416 416. ☎ (0233) 2320062, 2322295, 2324360

दक्षिण शिवाजीनगर, सांगली-मिरज रोड, सांगली (म.रा.) ४१६ ४१६. ☎ (०२३३) २३२००६२, २३२२२९५, २३२४३६०

Fax No. : 0233-2325677

E-mail : 1) abcpsangli@yahoo.co.in

2) contact@abcpsangli.edu.in

Website : www.abcpsangli.edu.in

Ref. No. : 279-1/2021-22

जा. क्र. :

Date : 03/12/2021

दिनांक :

To,

The Principal,

Hon. Shri. Annasaheb Dange Ayurved

Medical College, Post Graduate &

Research Centre, Ashta

Dist- Sangli.

Subject: Regarding Educational visit.....

Sir,

We would like to inform you that 39 UG and MD/MS class students and 02 teachers of your college visited our College Research Laboratory and Animal House as educational visit on 03/12/2021 and team was coordinated by Dr. Smt. N. S. Naikwade, Dr. M. S. Kondawar and Dr. R. R. Shah.

Hope you are satisfied with the facilities available.

This is for your information.

Thanking you.

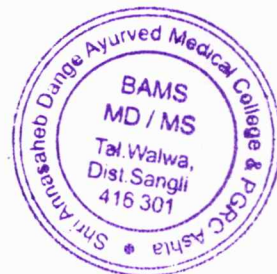

Dr. S. A. Tamboli

Principal



Sant Dnyaneshwar Shikshan Sanstha's
Hon. Shri. Annasaheb Dange Ayurved Medical College
A/p : Ashta, Tal. : Walwa, Dist : Sangli – 416 301
Phone : 02342-241103/241108, Fax – 02342-241110
Website : www.adamcashta.com **E-mail** : ashta.adamc@gmail.com

VISIT REPORT 2020-2021

Research is an academic part of every post-graduate student. It is necessary to get awareness of the other research work which was carried out in other centers. On 3rd December 2021, 27 students of 1st year Pre MD/MS batch 2020-2021 of Hon. Shri. Annasaheb Dange Ayurved Medical College, Post graduate & Research Center, Ashta visited Appasaheb Birmale College of Pharmacy, Sangli to observe the research instruments with the teachers regards Research Methodology Department and Mr. Akshay Chougule.

Parental Institute : - Hon. Annasaheb Dange Ayurved Medical Collage Ashta

Host Laboratory : Dept. of Pharmacology, ABCP Sangli.

Collaboration with : - ABCP Sangli by MoU dated 03/12/2021

Overview of Lab Visit:

Pre MD/MS students got the excellent opportunity to visit the laboratory of Dept. of Pharmacology, ABCP Sangli and Prof. Dr.S.A.Tamboli warmly welcomed us. He had taken time off her busy schedule to welcome us, and introduce us to all lab members. Soon after that, we was helped by Prof Dr.P.L.Ladda to fulfill all the administrative formalities and register as a Visiting Fellow. All the lab members extended full support for us. Dr. Tabassum gave the brief lecture on overall information about college and location of animal facilities to laboratories, physical facilities, sanitation and cleanliness.

Dr.P.L.Ladda gave me a tour of laboratory in which she explained various equipments used there with demonstration. Our students personally had opportunity to handle some of the equipments. She gave detailed description of all the equipment's like bio pack, noninvasive BP apparatus. Our visit to Dept. of Pharmacology; ABCP Sangli also had to come to an end. On December 03, we left Sangli, scientifically enriched and confident to utilize my experience to bring a positive difference to our College lab.

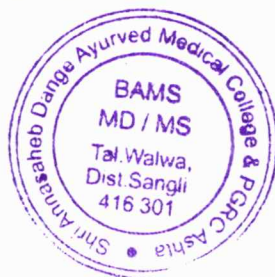



Sant Dnyaneshwar Shikshan Sanstha's
Hon. Shri. Annasaheb Dange Ayurved Medical College
A/p : Ashta, Tal. : Walwa, Dist : Sangli – 416 301
Phone : 02342-241103/241108, Fax – 02342-241110
Website : www.adamcashta.com E-mail : ashta.adamc@gmail.com

Instrumentation:

- 1) **DIGITAL ACTOPHOTOMETER (ACTIVITY CAGE)** is designed to study the spontaneous or induced or locomotor activity in small animals like mice or rats.



DIGITAL ACTOPHOTOMETER

- 2) **Elevated plus maze (EPM)** is a test measuring anxiety in laboratory animals that usually uses rodents as a screening test for putative anxiolytic or anxiogenic compounds and as a general research tool in neurobiological anxiety research such as PTSD and TBI.



Elevated plus maze (EPM)

- 3) **The light-dark box test (LDB)** is a popular animal model used in pharmacology to assay unconditioned anxiety responses in rodents.

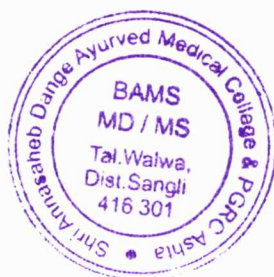



Sant Dnyaneshwar Shikshan Sanstha's
Hon. Shri. Annasaheb Dange Ayurved Medical College
A/p : Ashta, Tal. : Walwa, Dist : Sangli – 416 301
Phone : 02342-241103/241108, Fax – 02342-241110
Website : www.adamcashta.com E-mail : ashta.adamc@gmail.com

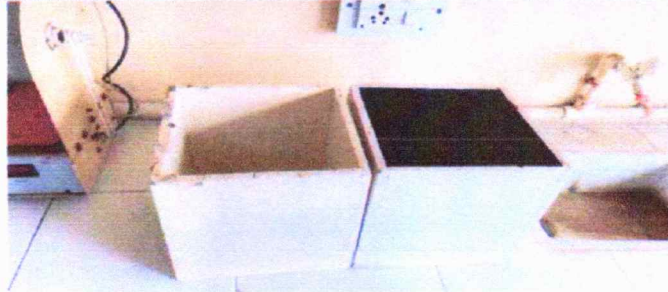

The light-dark box test (LDB)

- 4) **Rotarod** -Rotarod test is widely used to evaluate drug effects on motor coordination, balance and motor learning in rodents. Animals experiencing impaired motor coordination are unable to cope with the rotating rod and will drop off when the rotation speed exceeds their motor coordination capacity.



Rotarod

Relevance to my Research:

Working under the guidance of Dr.P.L.Ladda, Dr. Tabassum and Mr. Sushant Patil improved my technical skills and understanding of concepts in Animal house and Laboratory techniques. This knowledge will be really helpful for my upcoming research works.

Acknowledgements:

I would like to thank our home research Department. Specially Dr. Anjali Upadhyaya ma'am and Mr. Akshay Chougule sir for giving us opportunity to visit Pharmaceutics Research Laboratory, ABCP, Sangli.

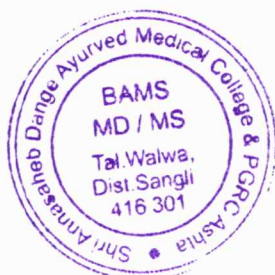



Sant Dnyaneshwar Shikshan Sanstha's
Hon. Shri. Annasaheb Dange Ayurved Medical College
A/p : Ashta, Tal. : Walwa, Dist : Sangli - 416 301
Phone : 02342-241103/241108, Fax - 02342-241110
Website : www.adamcashta.com E-mail : ashta.adamc@gmail.com

I would now like to thank the principal Dr.S.A.Tamboli for granting me permission for this visit and giving me a chance to learn new things. This Lab visit would not have been possible without her kind support. I would also like to thank Dr.Ladda, Dr. Tabassum and Mr.Sushant Patil for giving the needful information about the laboratory. I would also like to thank my college, principal, PG coordinator and all the staff who helped me in this process.

Department of Pharmaceutics Research Laboratory, ABCP, Sangli on Dated 03/12/2021

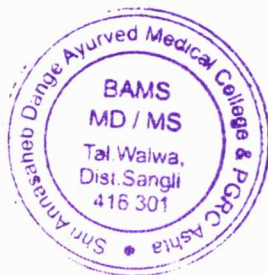



Sant Dnyaneshwar Shikshan Sanstha's
Hon. Shri. Annasaheb Dange Ayurved Medical College
A/p : Ashta, Tal. : Walwa, Dist : Sangli - 416 301
Phone : 02342-241103/241108, Fax - 02342-241110
Website : www.adamcashta.com E-mail : ashta.adamc@gmail.com

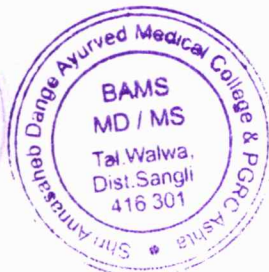
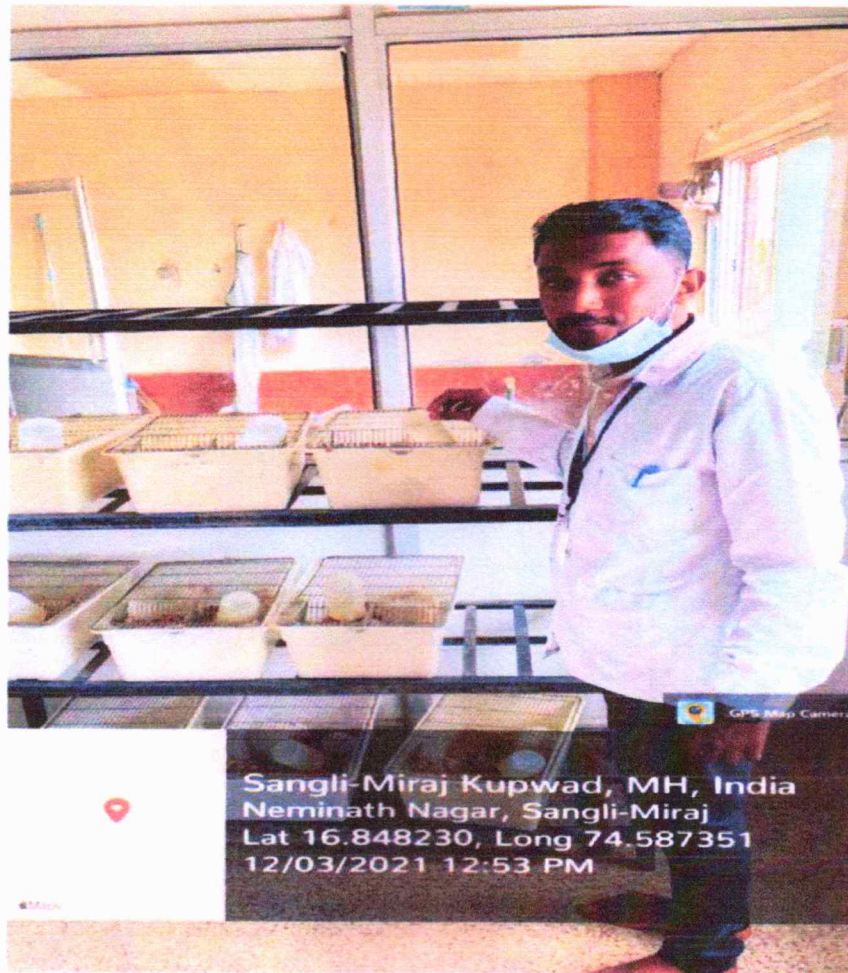

PRINCIPAL
Shri. Annasaheb Dange Ayurved Medical College, Ashta, Tal. Walwa, Dist. Sangli



VISIT REPORT 2020-2021

Educational Visit Animal House At Appasaheb Birnale College of Pharmacy, Sangli

On 3rd December 2021, 27 students of 1st year Pre MD/MS batch 2020-2021 of Hon. Shri Annasaheb Dange Ayurved Medical College, post Graduate & Research Centre, Ashta Visit Animal House at Appasaheb Birnale College of Pharmacy, Sangli under the guidance of Mr. Akshay Chougule.

Dr. P. L. Ladda, Dr. Tabassum & Mr. Shirish Patil of Appasaheb Birnale College of Pharmacy demonstrated the various aspects of animal such as Albino rats, Swiss mice. Their Environment, feed, Health maintenance & Breeding was explained by them.

Parental Institute: - Hon. Annasaheb Dange Ayurved Medical College Ashta

Collaboration Institute: - Appasaheb Birnale College of Pharmacy Sangli

Date of Visit: - 03/12/2021

Co-ordinate Faculty: - Akshay Chougule

Team of PG Batch 2020-21

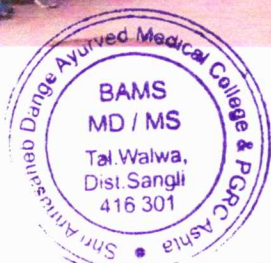



CONTENTES

- INTRODUCTION
- ANIMAL HOUSE DESIGNING
- FACTORS
- VETERINARY CARE
- RECORD KEEPING
- ANIMAL FEED
- CONCLUSION
- REFERENCE

INTRODUCTION

- GLP for animal facilities is indented to assure qualities maintenance and safety of animal used in laboratory studies while conducting biomedical and behavioral research and testing of products.

- CPCSEA (Committee for the Purpose of Control and Supervision on Experiment on Animal)

- The most commonly used animals-

- Frog, Guinea Pig

- Mouse, Rat

- Rabbit, Monkey

- Cat, Dog, Sheep

ANIMAL HOUSE DESIGNING

❖ KEY COMPONENTS IN DESIGN

- Animal holding rooms
- Procedure rooms
- Washing area
- Storage
- Waste area





- Corridor
- Furniture and equipment
- Animal watering systems

Approximate net area of animal room

Species	Group Size	Onp pf animals/m2
Mice	16	
Rats	16	

ANIMAL HOUSE DESIGNING

- Animal Holding Rooms :
- Building Material - Moisture proof, Fire resistant Seamless materials are most desirable for interior surfaces
- Corridor - It should be wide enough to facilitate the movement of personnel as well as equipment's and should be kept clean.
- Floors: - Floors should be smooth, moisture proof, Skid proof.
- Walls and Ceilings: - Walls should be free of cracks.
- Temperature and humidity control: - Air conditioning is an effective means of regulation these environmental parameters for laboratory animals.
- Power and lightning- Lighting system be installed that provides adequate illumination while people are working in the animal rooms and a lowered intensity of light for the animals. Emergency power should be available in the event of power failure.

FACTORS THAT INFLUENCE ANIMAL RESEARCH

- Animal Related Factors
- Age Sex Reproductive status
- Genetic make-up
- Disease
- Biological rhythms
- Microbial flora

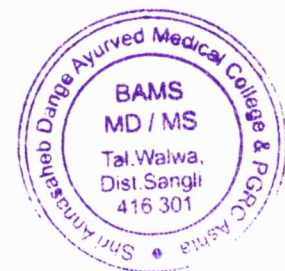



FACTORS THAT INFLUENCE ANIMAL RESEARCH

- Physical & Environmental Factors
- Noise
- Room Temperature
- Lighting System
- Relative humidity
- Building
- Fluid and Water

ANIMAL HOUSE, ABCP SANGLI

The Animal House, Appasaheb Birnale college of Pharmacy is located at Nishant colony Sangli, adjacent to the building of the Department of Zoology. The animal house construction was initiated since 2012 and completed in 2015.

The activities of Central Animal House are:

- (I) Promoting basic and educational animal research.
- (II) Periodical Institutional Animal Ethic committee meeting
- (iii) In-vivo and in vitro studies for PhD level and collaborative projects.

This Animal house facility is registered with Committee for the Purpose of control and Supervision of Experiments on Animals (CPCSEA), Ministry of Environment, Forest and Climate Change, Government of India on 01/09/2015 (Registration number 1819/GO/Re/S/15/CPCSEA) and has an established Institutional Animal Ethics Committee (IAEC) that advises the students, teachers/researchers on facilities, policies and practices concerning the care and use of animals. The Animal House facility is at present under the care of the Department of Zoology, ABCP.

The Animal House facility has mice, rats, and provision for rabbits. Each species of animals is housed in separate rooms partitioned with aluminum frame and particle board in fill in the half lower portion and glass in the upper half portion to avoid disease transmission and inter-species conflicts and to eliminate anxiety and possible physiological and behavioral changes due to interspecies conflict. Each laboratory animal requires special care. They are normally

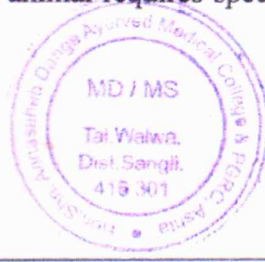
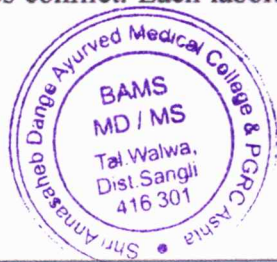



sensitive to their living conditions and living habits. Every part of animal care including feeding, watering, restraining, cage cleaning, record keeping and ordering of animals, feeds, bedding materials and equipment from outside sources are monitored by trained and experienced researchers. The animal room occupies about 50-60% of the total constructed area and the remaining area is utilized for service such as store, quarantine and corridors.

The animals themselves are isolated from human habitation and guarded from dust, smoke, noise, wild rodents, insects and birds-in fact anything that would disturb their habitat. The housing environment and climate is moderated as well to ensure that artificial variables do not interfere. A high degree of hygienic conditions (macro and micro environment) around the animals are maintained as per the CPCSEA guidelines. The floor of the animal house is smooth with vitrified tile to avoid moisture, non-absorbent, skid-proof, resistant to wear, acid, solvents, adverse effects of detergents and disinfectants, fire-resistant and for easy cleaning and capable of supporting racks, equipment and stored items without becoming gouged, cracked, or pitted. The roof is with false ceiling to help create healthy environment inside the animal house. Two main doors D1 for entry and D2 for exit and glazed window for proper sunlight. Corridors are wide enough to facilitate the movement of personnel as well as equipment.

Power: All efforts are made to maintain the animals under controlled environmental conditions of temperature (24-26°C), relative Humidity (60-10%), and automatic light and dark cycle with 100 % fresh air exchange in all animal rooms and uninterrupted power and water supply. The electrical system is safe and provides appropriate lighting and a sufficient no of power outlets.

Facility available: Mice room, rat room, quarantine room, change room, sick animal room, record keeping room (record for animal purchase, animal use and animal death), washing room and store room.

(i) **Change room:** Disposable gear such as gloves, masks, head covers, coats, coveralls and shoe covers are kept in this room.

(ii) **Quarantine room:** Duration of stabilization will depend on type and duration of animal transportation, and animals are housed in quarantine room for a minimum duration of one week for mice and rat.

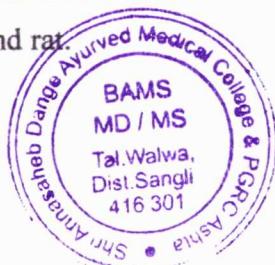



(iii) **Sick room:** Animals that show signs of a contagious disease are isolated from healthy animals and kept in this room.

Equipment available: Stainless steel racks for holding rats and mice cages having multiple row configurations and wheels for maneuverability; polyethylene cages for mice and rats with cage lid and stainless steel wire bar, as well as an 850 mL water bottle; Air purification unit, air condition unit, digital Thermometer, Hygrometer and Autoclave.

Feeding and water devices: Mice and rats are provided with soft bedding preferably fibrous bedding with greater absorbent. Food pellets/ chow are provided with water on a daily basis. Water bottles and beddings are changed thrice a week for maintaining animal hygiene.

Animal Research areas: We are doing the following research activity:

- 1) Invasive study models
- 2) Toxicological studies
- 3) Cancer studies
- 4) Anthelmintic studies
- 5) Anti-inflammatory studies
- 6) Anti-diabetic studies
- 7) Immunomodulatory studies
- 8) Reproductive studies
- 9) Obesity study model

Forms and Formats Available:

- 1) Application for the Permission of Animal Experiments (Form B)
- 2) Record of Animals Bred/Acquired/Transfer (Form C)
- 3) Record of Animals Acquired and Experiments Performed (Form D)

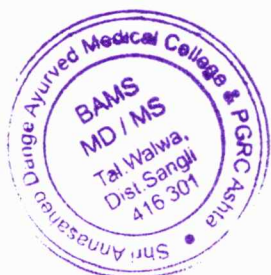



STANDARD OPERATING PROCEDURE (SOP) FOR INSTITUTIONAL ANIMAL ETHICS COMMITTEE, APPASAHEB BIRNALE COLLAGE OF PHARMACY, SANGLI

1. Objective of Research and experimentation:

This is covered by provisions of the Prevention of Cruelty to Animals Act, 1960 (amended in 1982) and Rules of Breeding of and Experiments on Animals (Control & Supervision) 1998 (amended in 2001 and 2006) framed under the PCA 1960. Government has constituted a Committee for the Purpose of Control and Supervision of Experiments on Animals (CPCSEA) under the provision of Section 15 of PCA Act 1960, Institutional Animal Ethics Committee (IAEC) is a local body, approved by CPCSEA, which has been empowered to permit experiments on small animals through an amendment in Rules for Breeding and Experiments on Animals (Control and Supervision) in year 2006. Institute has adopted SOP from CPCSEA for making

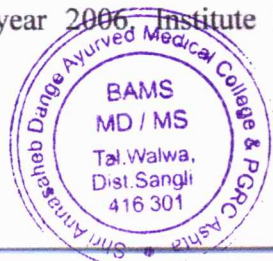



guidelines for IAEC working in the University to ensure the effective and responsible functioning of IAEC.

2. Functions of Institutional Animal Ethics Committee (IAEC):

IAEC means a body comprising of a group of persons recognized and registered by the CPCSEA performed in an establishment which is constituted and operated in accordance with procedures specified for the purpose by the Committee, IAEC accords quality and consistency in review of research proposals and to prevent infliction of unnecessary pain & sufferings before, during and after experiments on animals. IAEC is providing independent, competent and timely review of the ethics of proposed studies before the commencement of a study and regularly monitor the ongoing studies. IAEC reviews and approves all research proposals involving small laboratory animal experiments only, with a view to assure quality maintenance and welfare of animals used in pre-clinical research. IAEC ensures that experiments shall be performed in every case by or under the supervision of a qualified person (Veterinarian/Scientist from Biological background) and under the responsibility of the Principle Investigator (PI). Every experimenter must be experienced enough in animal experimentation either during education or by training. IAEC reviews the proposals before start of the study as well as monitor the research throughout the study and after completion of the study through annual reports, final report. The committee also ensures compliance with all regulatory requirements, applicable guidelines and laws under CPCSEA.

3. Inspection of Animal House:

IAEC also monitor and inspect the housing of animals and ensure that it is as per stipulated conditions and standards. Experiments are checked that animals which in course of the experiments are so deeply anesthetized / injured / suffering from severe pain with poor prognosis/ recovery would involve serious sufferings and are euthanized as per specified norms. Ensure that required records are maintained with respect to experiments performed on animals. Ensure that animals intended for the performance of experiments are properly cared before and after experiments.

4. Composition and Constitution of IAEC:

IAEC Includes 9 members as described below:

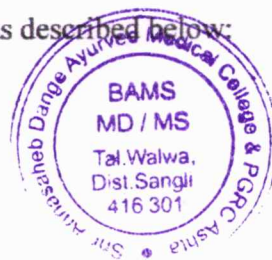



A. Institutional Members: (5 members from ABCP, Sangli)

1. Scientist In Charge Of Animals Facility
2. Veterinarian Involved in the Care Of Animal
3. Biological Scientist
4. Scientists from Different Biological Disciplines
5. Scientists from Different Biological Disciplines

B. CPCSEA Nominated members: (3+1 members from outside institute)

1. CPCSEA Main Nominee
2. CPCSEA Link Nominee
3. Scientist From Outside the Institute.
4. Socially Aware Nominee

The Chairperson of the committee and Member Secretary are nominated by the institution. IAEC will be reconstituted for 5 years at the time of CPCSEA Registration renewal. Midterm reconstitution may be requested to CPCSEA in special cases viz. event of death, long time non-availability or violation in responsibilities of IAEC with details (CV and secrecy undertaking) of replacing member. Any replacement in IAEC members can be made only with the prior approval of CPCSEA.

A. Meetings of IAEC:

A minimum of 6 members is required for quorum to conduct the meeting. Two Meetings of IAEC shall be held in 1 year as and when 5 or more than 5 study protocols will be submitted to Member Secretary, meeting will be organized as earliest possible to expedite the process of IAEC discussion and decision. Even if there are no projects, mandatory frequency of meeting will be maintained, to discuss the animal welfare and well-being issues in the animal house. Member Secretary will maintain and provide all relevant record to the committee members. The Chairperson will conduct all meetings of the IAEC. If, for reasons beyond control, the Chairperson is not available, an alternate Chairperson will be elected by the members present from among themselves, who will conduct the meeting. The Member Secretary will be

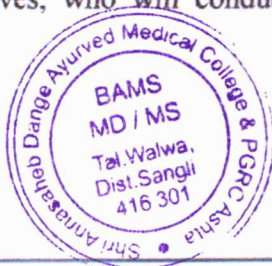



responsible for organizing the meetings, maintaining the records and communicating with all concerned. He/she will prepare the minutes of the meetings and get them signed by every member present in meeting for record purpose and further communication. Copy of minutes will be uploaded to CPCSEA website within 15 days of meeting, if no genuine cause of delay is in existence. In every meeting visit to animal house will be mandatory agenda.

B. Animal Experimentation Application Procedure:

Application procedure is open round the year. It is advised to submit animal study protocols without waiting for notification of IAEC meeting that will avoid the last minute hurry. Animal Research projects will be submitted to Member secretary, IAEC, ABCP Sangli in prescribed application format. The Member Secretary will acknowledge the receipt of study protocol and indicate any lacunae. Missing information should be supplied within one week. Member Secretary, IAEC will maintain the application, review, modification/cancellation of animal experimentation related documents. Member Secretary, IAEC will maintain the communication to PI and send the proposals to all members at least 2 weeks in advance. The decision will be made by consensus after discussion and shall be recorded in the minutes' book and approval of Chair Person will be taken along with signature of all members present in meeting. Minutes will be confirmed during the next meeting. The minutes of each meeting will be stored with the Member Secretary, IAEC.

Element of Review Protocol will be reviewed ensuring following criteria:

1. Scientific design and conduct of the study.
2. Approval of scientific review committee and regulatory agencies.
3. Assessment of predictable risks/harms to the animal vs advantage of research outcome.
4. Protocol and proforma of the study.
5. Judicious number of animal allotment and usage in the study.
6. Plans for data analysis and reporting.

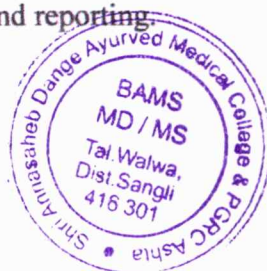



7. Adherence to all regulatory requirements and applicable guidelines.
8. Competence of investigators, research and supporting staff.
9. Facilities and Infrastructure in the animal house/respective department.

Only members will make the decision and the decisions shall be taken in the absence of investigators. Decision may be approve, reject or revise the proposals. Specific suggestions for modifications and reasons for rejection should be given. In cases of conditional decisions, clear suggestions for revision and the procedure for having the application re-reviewed should be specified. Modified proposals must be submitted to the Member Secretary, IAEC, within 1 week from the date notification. Chairman, IAEC, Member Secretary IAEC and CPCSEA Nominee will sign on study protocol certificate after clearance of Identified members. Without fail annual progress report will be submitted to IAEC by PI. Final report will be submitted to the IAEC by PI. Any new Information related to the study will be communicated to IAEC by PL. Premature termination of study will be notified with reasons along with summary of the data obtained so far.

C. Record Keeping and Archiving: All following documents must be stored for a period of five years.

1. Curriculum Vitae (CV) and secrecy undertaking of all members of IAEC.
2. Minutes of all meetings duly signed by all members present in meeting.
3. Copy of all correspondence with members, researchers and other regulatory bodies.
4. Copy of existing relevant national and international guidelines on research ethics and laws along with amendments.
5. All study related documents (study projects/protocol with enclosed documents, progress reports) will be archived for minimum of five years after the completion of study. A copy of filled proforma related to the projects shall remain with the PI for minimum of five years. All relevant information on Animal ethics will be brought to the attention of the members of IAEC cumulatively by every member. Member Secretary, IAEC will upload the minutes of meeting to CPCSEA website through user (establishment) login. Also a hard copy will be sent to CPCSEA. Web address of CPCSEA is: <http://cpcsea.nic.in> email is :

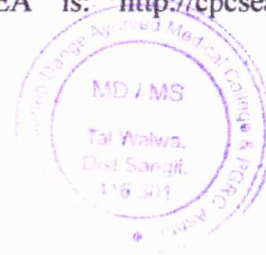
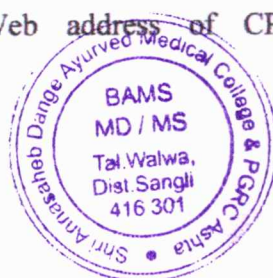



cpsea.moet@gmail.com and postal address is: Member Secretary, CPCSEA Ministry of Environment, Forests and Climate Change (Animal Welfare Division) 5th Floor, Vayu Block Indira Paryawaran Bhawan Zorbagh Road, New Delhi-110 003.

Reimbursement to CPCSEA representative(s) of the IAEC ABCP Sangli will be paid by the Institute as per latest notification of CPCSEA

LIST OF MEMBERS OF ABCP Sangli, IAEC (2018-2023), Registration No.843/PO/RE/S/04/CPCSEA

SR NO.	NAME	Designation
1	Dr.S.A.Tamboli	Chairman And Scientist From Different Discipline
2	Smt.R.R.Salunkhe	Scientist From Different Discipline
3	Dr.S.J.Minache	Veterinarian
4	Dr.P.L.Ladda	Scientist In charge of Animal House Facility
5	Prof.R.J.Jarag	Main Nominee
6	Dr.J.L.Disouza	Link Nominee
7	Dr.R.Boppana	Scientist From Out Side The Institute
8	Mr.R.P.Kulkarni	Socially Aware Nominee
9	Dr.Smt.N.S.Naikawde	Biological Scientist and Member Secretary

Rats Room, Department of Zoology, ABCP, Sanglion Dated 03/12/2021

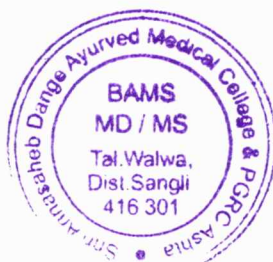



SantDnyaneshwarShikshanSanstha's
Hon. Shri. Annasaheb Dange Ayurved Medical College
A/p :Ashta, Tal. : Walwa, Dist : Sangli – 416 301
Phone : 02342-241103/241108, Fax – 02342-241110
Website : www.adamcashta.com E-mail : ashta.adamc@gmail.com

Mice Room, Department of Zoology, ABCP, Sangli on Dated 12/03/2021

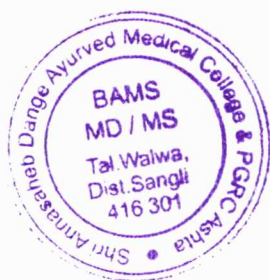



Route of Administration and Handling of Mice and Rats

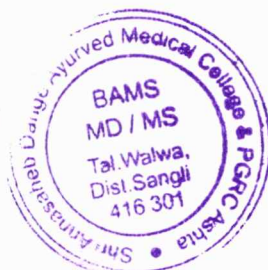

PRINCIPAL
Shri. Annasaheb Dange Ayurved Medical
College, Ashta, Tal. Walwa, Dist. Sangli



Sant Dnyaneshwar Shikshan Sanstha's
मा. श्री. अण्णासाहेब डंगे आयुर्वेद वैद्यक महाविद्यालय
Hon. Shri. Annasaheb Dange Ayurved Medical College
मु.पो. : आष्टा, ता. वाळवा, जि. सांगली - ४१६ ३०१
A/p : Ashta, Tal. : Walwa, Dist : Sangli - 416 301
Phone : 02342-241103/241108, Fax - 02342-241110
Website : www.adamcashta.com E-mail : ashta.adamc@gmail.com

Ref No.

**ANIMAL HOUSE
STUDENT ATTENDANCE REPORT**

YEAR: Pre MD/MS Batch 2020-21

Date:- 03/12/2021

Sr. No.	Name of Student	Sub	Student Sign
1	Dr. Atharv Madan Khade	Kayachikitsa	
2	Dr. Sneha Kishor Gujarathi	Kayachikitsa	
3	Dr. Hema Gajanan Mohite	Kayachikitsa	
4	Dr. Sneha Ankush Takale	Kayachikitsa	
6	Dr. Mubin Masim Sayyad	Kayachikitsa	
7	Dr. Payal Harishkumar Madhwani	Strirog Prasuti	
8	Dr. Rutuja Ramesh Chopane	Strirog Prasuti	
9	Dr. Nisha Baban Pawshe	Strirog Prasuti	
10	Dr. Pallavi Ashok Hiwale	Strirog Prasuti	
11	Dr. Sandhyarani Rajebhau Akate	Strirog Prasuti	
12	Dr. Shubham Sampatrao Mali	Strirog Prasuti	
13	Dr. Aniket Ajay Surve	Shalya Tantra	
14	Dr. Madhuri Vijay Jagtap	Shalya Tantra	
15	Dr. Mansi Machhindra Chavan	Shalya Tantra	
16	Dr. Aniket Dattajirao Awatade	Shalya Tantra	
17	Dr. Pranay Bhojraj Sawarbandhe	Shalya Tantra	
18	Dr. Pratiksha Suresh Paturkar	Balrog	
19	Dr. Anita Vilas Patil	Balrog	
20	Dr. Priti Nandkishor Sharma	Balrog	
21	Dr. Madhavi Ravsaheb Patil	Balrog	
22	Dr. Ramdas Shripati Muknar	Balrog	
23	Dr. Ashish Balchandra Pardhi	Shalakyta Tantra	
24	Dr. Shamali Vishwas Kamble	Shalakyta Tantra	
25	Dr. Suraj Damodar Lavate	Shalakyta Tantra	
26	Dr. Ganesh Pramodrao Awari	Shalakyta Tantra	
27	Dr. Gauri Deepak Fitwe	Panchkarma	

28

Dr. Onkar Pundlikra Suryavanshi Kayachikitsa

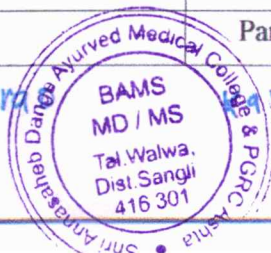

Date - 3/12/2021

Batch - 12

Animal house visit list

- 1) Dhayagude Arati D. Dhayagude
- 2) Gadade Shital A. Gadade
- 3)
- 4) Kale Yuvraj Bharat 29/11/21
- 5) Mulla Naziya Shabbir Mulla
- 6) Nagthane manisha. S. Nagthane
- 7) Sawant Ritu Rajesh Sawant
- 8) Shivani Santosh Sawant Shivani
- 9) Shaikh Aman Hajimalang Shaikh
- 10) Shinde vaishnavi vijay Shinde
- 11) Vansode Aswato^o. M. Vansode
- 12) Waghmare Shivani Ramchandia Waghmare

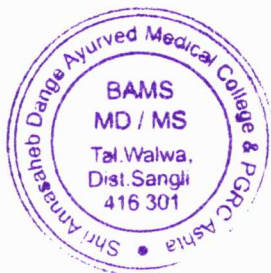

Aspen
PRINCIPAL
Shri Anasaheb Dange Ayurved Medical
College, Ashta, Tal. Walwa, Dist. Sangli



Sant Dnyaneshwar Shikshan Sanstha's

Hon. Shri. Annasaheb Dange Ayurved Medical College,
Post Graduate & Research Center, Ashta

Tal. : Walwa, Dist : Sangli - 416 301

Phone: 02342-241103/241108, Fax – 02342-241110

Website: www.adamcashta.com

E-mail: ashta.adamc@gmail.com

Date - 02/12/2021

ACTIVITY REPORT

Charak Medicinal Plants Garden Visit

Title of Activity: Charak Medicinal Plants Garden visit for Hon. Shri. Annasaheb Dange Public School Ashta students.

Duration: One Day

Date: 01/12/2021

Time: 4.00 pm to 5.00 pm

Objectives of event / activity:-

- Introduction of common Medicinal Plants to the school students.
- To give information regarding uses of Medicinal Plants

Description: - The field visit was organized for the students in Charak Medicinal Plant garden of Hon. Shri. Annasaheb Dange Ayurved Medical College, Ashta on 01/12/2021 at 4.00 pm to 5.00 pm. Total 32 students participated in the activity. Information of common medicinal plants with their home remedies explained by Dr. Sarika Kandharkar and Dr. Amruta Jagdale. Plants shown to them. Guduchi, Vasa, Haritaki, Arka, Nimb, Shigru, Ashwath, Amalaki plants showed.

The event was conducted under the program of Azadi ka Amrit Mahotsav. Principal and Prof. Dr. Ashok Wali Sir guided for the visit.

Outcome:

- 32 students attended the visit.

Documents Attached:

1. Permission Letter of Principal
2. Attendance list
3. Photograph

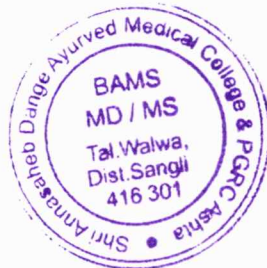



**Charak Medicinal Plant Garden Visit for Students of Hon. Shri. Annasaheb Dange
Public School, Ashta on 01/12/2021**



**Charak Medicinal Plant Garden Visit for Students of Hon. Shri. Annasaheb Dange
Public School, Ashta on 01/12/2021**

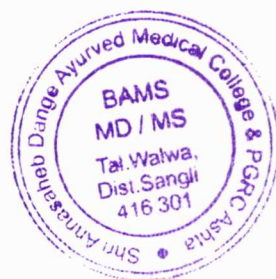

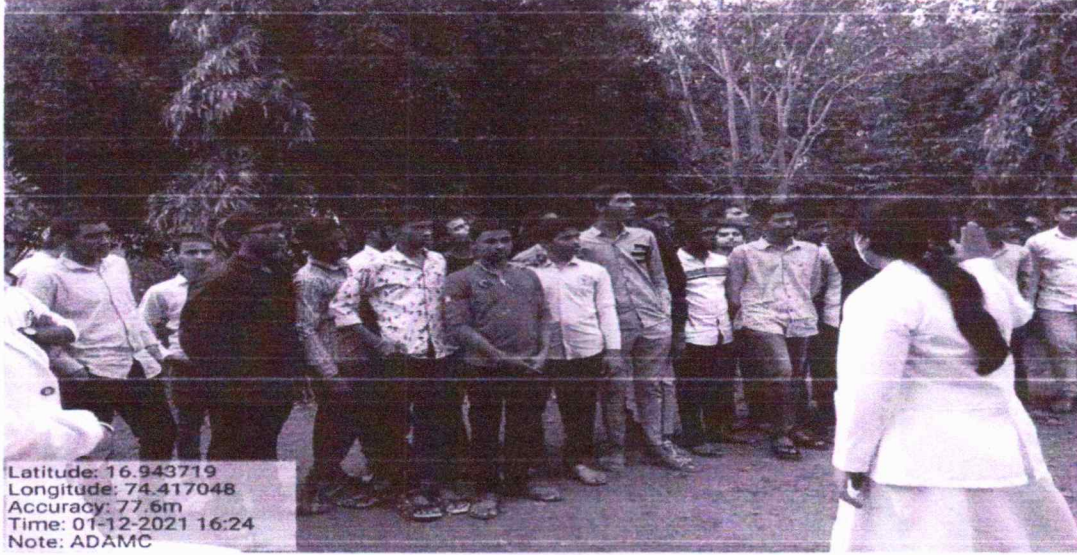

Latitude: 16.943719
Longitude: 74.417048
Accuracy: 77.6m
Time: 01-12-2021 16:24
Note: ADAMC

**Charak Medicinal Plant Garden Visit for Students of Hon. Shri. Annasaheb Dange
Public School, Ashta on 01/12/2021**

Prady
**Head of Dept.,
Drava Guna Dept.
A. D. A. M. C Ashta**

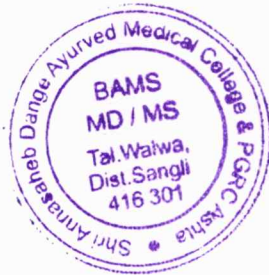



[Handwritten signature]

[Handwritten signature]

[Handwritten signature]

[Handwritten signature]

[Handwritten signature]

[Handwritten signature]

[Handwritten signature]

[Handwritten signature]
B.B. Mali

[Handwritten signature]
S.N. Shinde

[Handwritten signature]

[Handwritten signature]

[Handwritten signature]

[Handwritten signature]

[Handwritten signature]

[Handwritten signature]

[Handwritten signature]

[Handwritten signature]

[Handwritten signature]

[Handwritten signature]







Date - 11/12/2021

75 Azadi Ka Amrit Mahastav

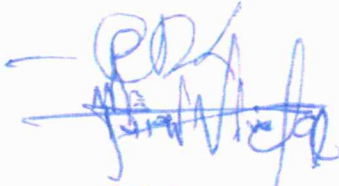
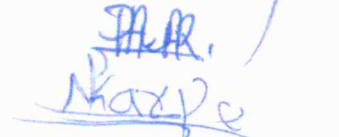
- 1) *[Handwritten name]*
- 2) *[Handwritten name]*
- 3) *[Handwritten name]*
- 4) *[Handwritten name]*
- 5) *[Handwritten name]*
- 6) *[Handwritten name]*
- 7) *[Handwritten name]*
- 8) *[Handwritten name]*
- 9) *[Handwritten name]*
- 10) *[Handwritten name]*
- 11) *[Handwritten name]*
- 12) *[Handwritten name]*
- 13) *[Handwritten name]*
- 14) *[Handwritten name]*
- 15) *[Handwritten name]*
- 16) *[Handwritten name]*
- 17) *[Handwritten name]*
- 18) *[Handwritten name]*
- 19) *[Handwritten name]*
- 20) *[Handwritten name]*
- 21) *[Handwritten name]*
- 22) *[Handwritten name]*
- 23) *[Handwritten name]*
- 24) *[Handwritten name]*

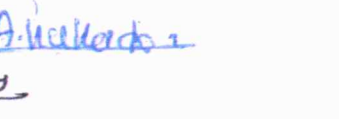
Sl. No

Name

- 25 प्रथमेश विनायक काकिकर - 
- 26) गार्थ वैभव तिवाळे - 
- 27] धनुशज पलाशय पवार - 
- 28] जिलेश पुकाश कश्यप - 
- 29] प्रतिक विपक पवार - 
- 30] आनंद किशव जाधव - 
- 31] प्रथम अतुल काकडे - 
- 32] त्रयतिकेश सुखदेव आनंदर - 

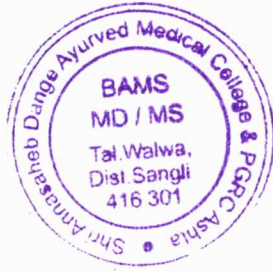



PRINCIPAL

Shri Annasaheb Dange Ayurved Medical
College, Ashta, Tal. Walwa, Dist. Sangli



Sant Dnyaneshwar Shikshan Sanstha's

Hon. Shri. Annasaheb Dange Ayurved Medical College,
Post Graduate & Research Center, Ashta

Tal. : Walwa, Dist : Sangli - 416 301

Phone: 02342-241103/241108, Fax – 02342-241110

Website: www.adamcashta.com

E-mail: ashta.adamc@gmail.com

Date - 12/02/2022

ACTIVITY REPORT

Charak Medicinal Plants Garden Visit

Title of Activity: Charak Medicinal Plants Garden visit for Annasaheb Dange College of Pharmacy, Ashta students.

Duration: Two Days

Date: 10/02/2022 to 11/02/2022

Time: 11:00 am to 3:00 pm

Objectives of event / activity:-

- Introduction of common Medicinal Plants to the college students.
- To give information regarding uses of Medicinal Plants.

Description: - The field visit was organized for the students of 1st year D Pharmacy in Charak Medicinal Plant garden of Hon. Shri. Annasaheb Dange Ayurved Medical College, Ashta on 10/02/2022 to 11/02/2022 at 11.00 am to 3.00 pm. Total 79 students participated in the activity. Information of common medicinal plants with their home remedies explained by Dr. Sarika Kandharkar and Dr. Amruta Jagdale. Shatavari, Bilva, Gambhari, Ashok, Chandan, Guduchi, Vasa, Haritaki, Nimb, Amalaki plants showed.

The event was conducted under the program of Azadi ka Amrit Mahotsav. Principal and Prof. Dr. Ashok Wali Sir guided for the visit.

Outcome:

- 79 students attended the visit.

Documents Attached:

1. Permission Letter of Principal
2. Attendance list
3. Photograph

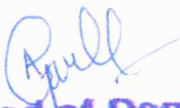
Head of Dept.,
Drava Guna Dept.
A. D. A. M. C. Ashia

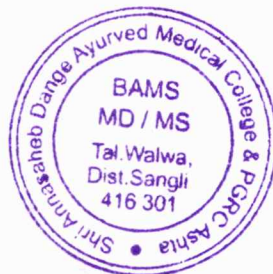



**Charak Medicinal Plant Garden Visit for Students of Annasaheb Dange College of
Pharmacy, Ashta on 10/02/2022**

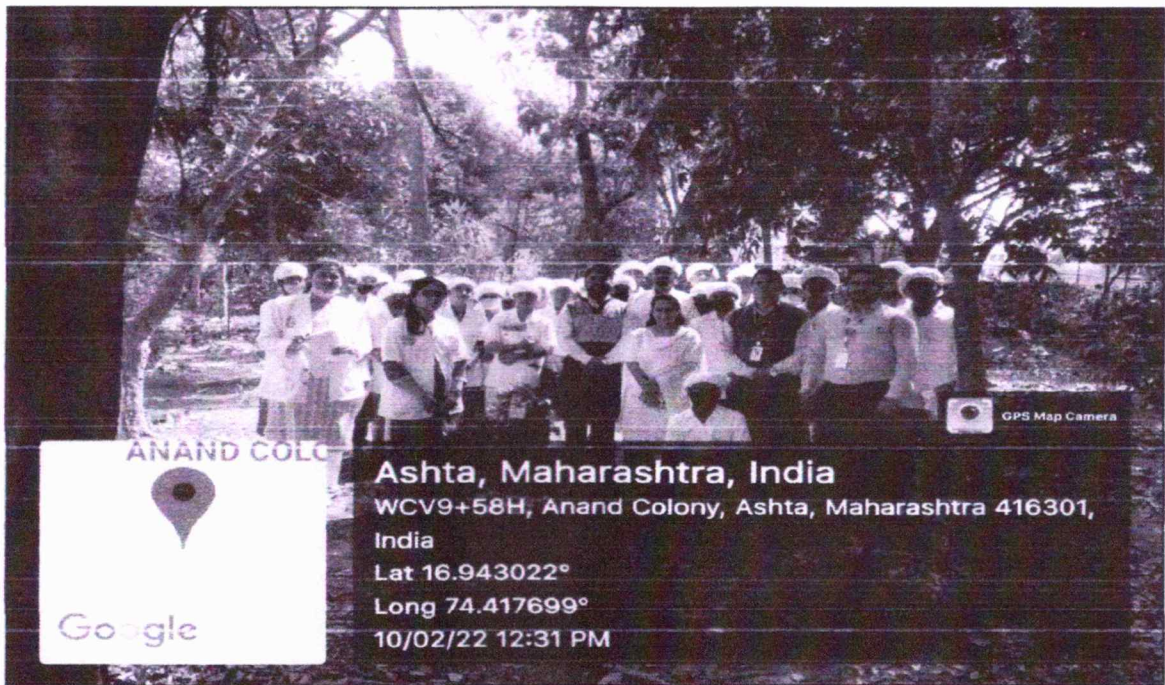

**Charak Medicinal Plant Garden Visit for Students of Annasaheb Dange College of
Pharmacy, Ashta on 10/02/2022**

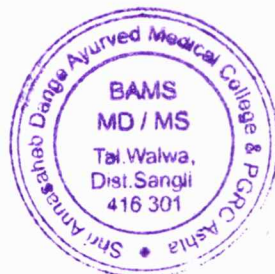



Charak Medicinal Plant Garden Visit for Students of Annasaheb Dange College of Pharmacy, Ashta on 11/02/2022



Charak Medicinal Plant Garden Visit for Students of Annasaheb Dange College of Pharmacy, Ashta on 11/02/2022

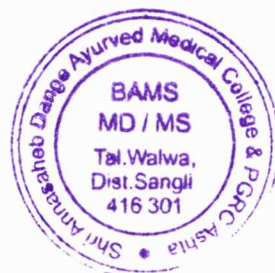



Sant Dnyaneshwar Shikshan Sanstha's



ANNASAHEB DANGE COLLEGE OF B PHARMACY, ASHTA

(Approved by AICTE, New Delhi, PCI, New Delhi, Govt. of Maharashtra and Affiliated to Shivaji University, Kolhapur)

Date: 02/02/2022

NOTICE

All the students of First Year D. Pharmacy are hereby informed that, we are organizing field visit to **Herbal Garden** on 10th February 2022 at Annasaheb Dange Ayurvedic Medical College Post Graduate and Research Center, Ashta.

Kindly be present for same.

Venue: Annasaheb Dange Ayurvedic Medical College Post Graduate and Research Center, Ashta.

Time: 01.00 pm

PRINCIPAL

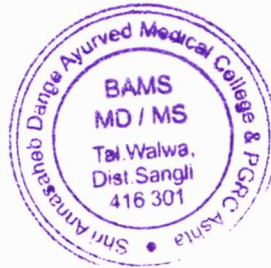



Sant Dnyaneshwar Shikshan Sanstha's

ANNA SAHEB DANGE COLLEGE OF B PHARMACY, ASHTA

(Approved by AICTE, New Delhi, PCI, New Delhi, Govt. of Maharashtra and Affiliated to Shivaji University, Kolhapur)



Ref. ADCBP2021-22/97

Date: 11/01/2022

To,
Principal,
Annasaheb Dange Ayurvedic Medical College,
Post Graduate & Research Centre,
Ashta, Tal - Walwa, Dist - Sangli.

Sub: Regarding Field Visit to Herbal Garden.....

Dear Sir/Madam,

We introduce ourselves as Annasaheb Dange College of B. Pharmacy, Ashta, running Two Year Diploma Course in Pharmacy (D. Pharm) from 2018. As a part of Academic curriculum students has to visit Herbal Garden to understand knowledge of various medicinal plants and their uses which will help them for their carrier. Our students are very eager to visit Herbal Garden. All the students belong to First year D. Pharmacy.

We request you to grant permission to visit your Herbal Garden along with faculty members.

Thanking you and looking forward for your favour.

Recd
11/1/22

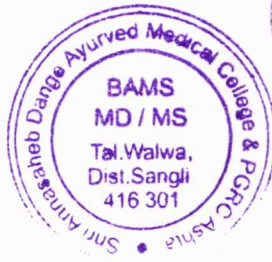

Yours Faithfully,

PRINCIPAL

PRINCIPAL

Annasaheb Dange College of
B. Pharmacy, Ashta.



Sant Dnyaneshwar Shikshan Sanstha's

ANNAHEB DANGE COLLEGE OF B PHARMACY, ASHTA

(Approved by AICTE, New Delhi, PCI, New Delhi, Govt. of Maharashtra and Affiliated to Shivaji University, Kolhapur)



Ref. ADCBP /2021-22/133

Date: 10/02/2022

To,
Principal,
Annasaheb Dange Ayurvedic Medical College,
Post Graduate & Research Centre, Ashta
Tal-Walwa, Dist-Sangli.

LETTER OF APPRECIATION

Dear Sir,

On behalf of Annasaheb Dange College of B. Pharmacy, Ashta (D. Pharm Course). We are exceedingly grateful for giving permission for the Field Visit to "Herbal Garden" On Thursday, 10th February 2022. This visit will enrich our students about Herbal Garden, to understand Pharmacognostic profile of various plants.

We are highly grateful for the same in your kind support and anticipate future days. I sincerely express my deep sense of appreciation for giving permission to the field visit and guided our students
Thanking You.

Yours Truly,

Rema

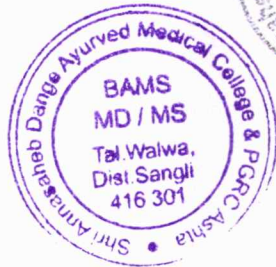

Principali
Principal
ADCBP, Ashta
Annasaheb Dange College of
B. Pharmacy, Ashta.



Sant Dnyaneshwar Shikshan Sanstha's
ANNASAHEB DANGE COLLEGE OF B.PHARMACY, ASHTA.

[D.Pharm Course]

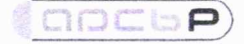

Tal.-Walwa, Dist.-Sangli, Maharashtra, India 416 301

HERBAL GARDEN FIELD VISIT

Academic Year : 2021-22

Class : F.Y.D. Pharmacy

Date : 10/02/2022

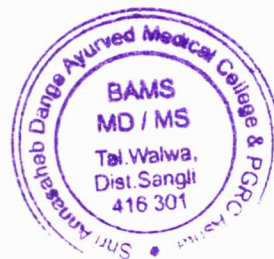
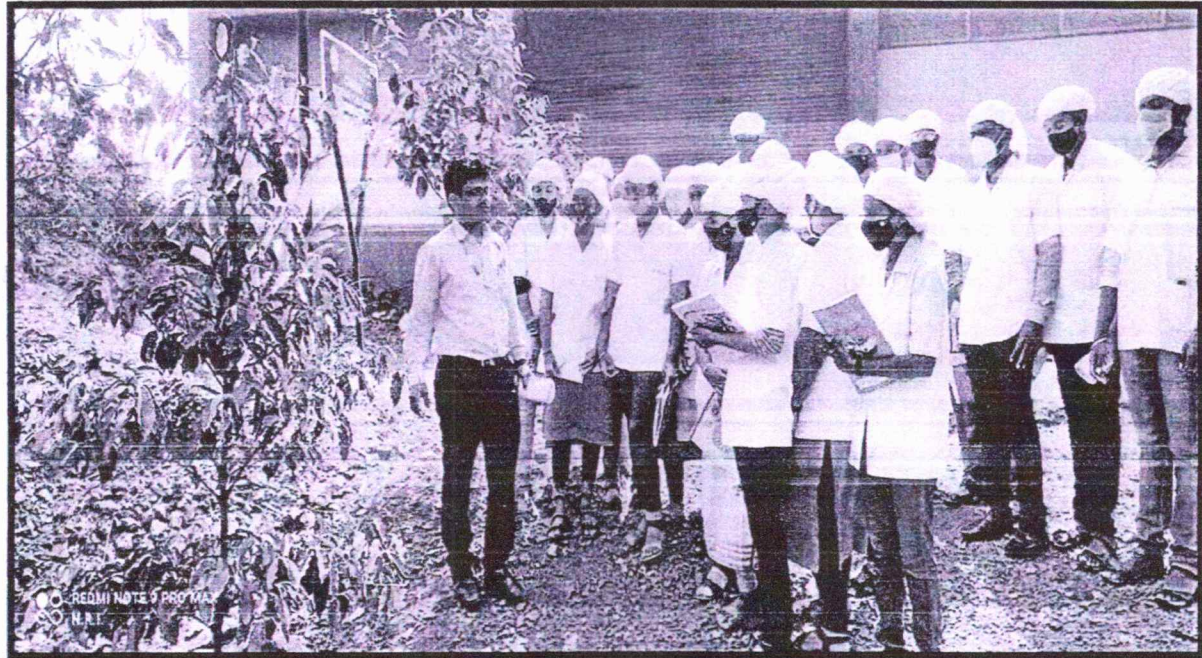

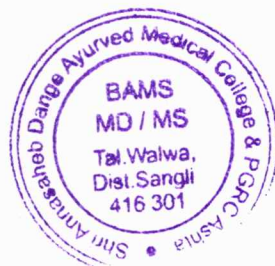

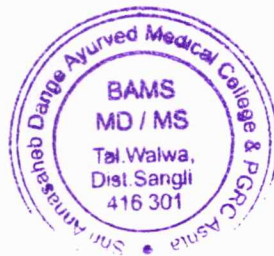
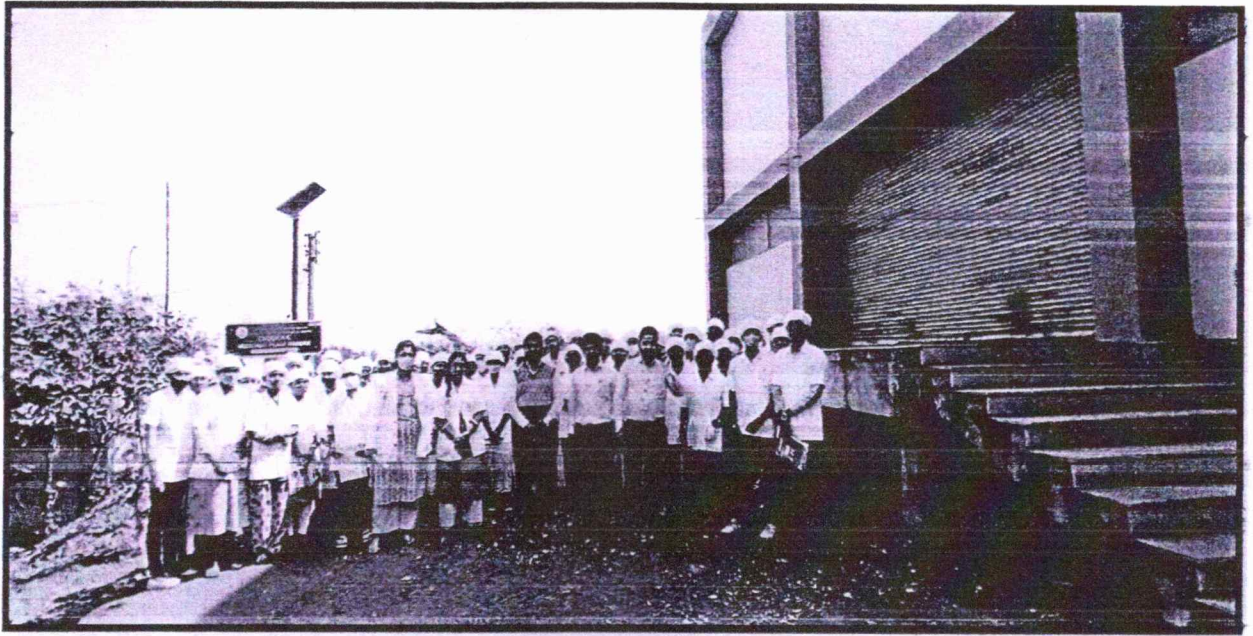



SANT DNYANESHWAR SHIKSHAN SANSTHA'S
ANNASAHEB DANGE COLLEGE OF B.PHARMACY
[D.Pharm Course]



Ashta, Tal.-Walwa, Dist.-Sangli, Maharashtra, India 416 301

HERBAL GARDEN VISIT ATTENDANCE 2021-2022

Date:

ROLL.NO	NAME OF STUDENTS	SIGN
01	BANSODE RANJIT BALIRAM	<i>Bansode</i>
02	BARPATE RUTUJA ASHOK	<i>R. Barpate</i>
03	BHADURWADE ONIZA ASLAM	<i>Oniza</i>
04	CHAVAN SAYALI SARJERAO	<i>S. Chavan</i>
05	CHAVARE VAISHNAVI VISHWANATH	<i>V. Chavare</i>
06	CHOPADE UTKARSHA SHITAL	<i>U.S. Chopade</i>
07	CHOUGULE ANKITA ANNASO	<i>A. Chougule</i>
08	CHOUGULE KAIFIYA IMTIYAJ	<i>K. Chougule</i>
09	CHOUGULE VASIFA FARUK	<i>V. Chougule</i>
10	DARYAWARDI SHAKIR SHAMSHUDDIN	<i>S. Daryawardi</i>
11	DESAI ROHINI DINKAR	<i>R. Desai</i>
12	DHUKATE TEJAS NAVNATH	<i>T. Dhukate</i>
13	GHATULE MANASI SHIVAJI	<i>M. Ghatule</i>
14	GURAV ARATI VIVEK	<i>A. Gurav</i>
15	GURAV PAVAN ASHOK	<i>P. Gurav</i>
16	HUBALE PRATIKASHA MAHADEO	<i>P. Hubale</i>
17	INAMDAR ASHRAFI SHAHANAVAJ	<i>A. Inamdare</i>
18	INAMDAR RUBINA SAMEER	<i>R. Inamdare</i>
19	JADHAV SOMNATH DHONDIRAM	<i>S. D. Jadhav</i>
20	JADHAV YUVRAJ SHIVAJI	<i>Y. Jadhav</i>
21	JAMADAR IJAJ MANIK	<i>I. Jamadar</i>
22	JOSHI SARTHAK PANDURANG	<i>S. Joshi</i>
23	KADAM CHETAN CHANDRAKANT	<i>C. Kadam</i>
24	KADAM OMKAR RAMCHANDRA	<i>O. Kadam</i>
25	KADAM PAYAL DUSHYANT	<i>P. Kadam</i>

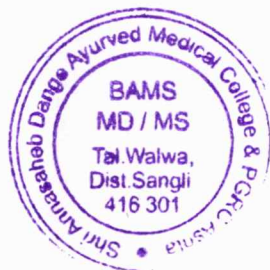



SANT DNYANESHWAR SHIKSHAN SANSTHA'S
ANNSAHEB DANGE COLLEGE OF B.PHARMACY
[D.Pharm Course]

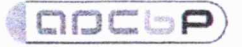

Ashta, Tal.-Walwa, Dist.-Sangli, Maharashtra, India 416 301

26	KASHID KRANTI SHAHAJI	<i>Kashid</i>
27	KHADE AKHIL RAMESH	<i>Akhil</i>
28	KOLI KARTIK SHANKAR	<i>Kolli</i>
29	KUDKLE NAGRAJ SHARANAPPA	<i>Kudkle</i>
30	KUMBHAR DEEPALI MURGENDRA	<i>Deepali</i>
31	KURADE PAYAL SUNIL	<i>Kurade</i>
32	LINGADE GAYATRI ASHOK	<i>Lingade</i>
33	LOHAR POOJA TANAJI	<i>Lohar</i>
34	MAGDUM ADINATH ASHOK	<i>Magdum</i>
35	MAHALDAR AFROJ DASTAGIR	<i>Mahaldar</i>
36	MALI SHIVPRASAD VISHWANATH	<i>Malish</i>
37	MANE ROHINI EKNATH	<i>Mane</i>
38	MANE SHUBHAM GANGARAM	<i>Mane</i>
39	MANE VISHWAJEET ASHOK	<i>Mane</i>
40	MOTE SANIKA SANJAY	<i>Mote</i>
41	MUJAWAR BUSHRA FARUK	<i>Mujawar</i>
42	MULLA RUKSAR SAMIR	<i>Mulla</i>
43	MUNDE SHANKAR UTTAM	<i>Munde</i>
44	NANGARE RAVIRAJ RAJARAM	<i>Nangare</i>
45	PATIL CHAITALI ANIL	<i>Patil</i>
46	PATIL KUNDLIK SHIVAJI	<i>Patil</i>
47	PATIL NIRANJAN RAMCHANDRA	<i>Patil</i>
48	PATIL PRATIK NANDKUMAR	<i>Patil</i>
49	PATIL SAMMED SANJAYKUMAR	<i>Patil</i>
50	PATIL SUSHANT SANJAY	<i>Patil</i>
51	PATIL VAIBHAV RAMHARI	<i>Patil</i>
52	PATIL YASH DHANAJI	<i>Patil</i>





SANT DNYANESHWAR SHIKSHAN SANSTHA'S
ANNASAHEB DANGE COLLEGE OF B.PHARMACY
[D.Pharm Course]

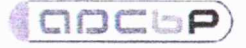

Ashta, Tal.-Walwa, Dist.-Sangli, Maharashtra, India 416 301

53	PAWAR SAI BALKRISHNA	<i>Pawar</i>
54	PAWAR SNEHAL DATTATRAY	<i>Pawar</i>
55	PAWAR TEJASWINI SURESH	<i>Pawar</i>
56	ROKADE NIKITA JOTIRAM	<i>Rokade</i>
57	SAJANE SAMMED SHASHIKANT	<i>Sajane</i>
58	SALUNKHE ABHISHEK ATUL	<i>Atul Salunkhe</i>
59	SARAVADE SHUBHAM SOPAN	<i>Saravade</i>
60	SARGULE TUSHAR SOMNATH	<i>Sargule</i>
61	SATPUTE NEHA SUNIL	<i>Satpute</i>
62	SAWANT PRAJAKTA MOHAN	<i>Sawant</i>
63	SHAIKH MOHAMMADJAFAR YUNUS	<i>Shai</i>
64	SHINDE ADITYA SANJAY	<i>Shinde</i>
65	SHIRKE PRASAD MURARJI	<i>Shirke</i>
66	THOMBARE PRANJALI BANDOPANT	<i>Thombare</i>
67	TIBE RUSHIKESH ADHIKRAO	<i>Tibe</i>
68	YADAV ABHISHEK GANPATI	<i>Yadav</i>

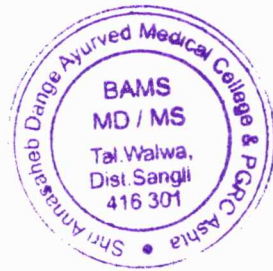

Ashta
PRINCIPAL

Shri Annasaheb Dange Ayurved Medical
College, Ashta, Tal. Walwa, Dist. Sangli



Sant Dnyaneshwar Shikshan Sanstha's
**Hon. Shri. Annasaheb Dange Ayurved Medical College
& Post Graduate Research Center**
A/p :Ashta, Tal. : Walwa, Dist :Sangli – 416 301
Website : www.adamc.ac.inE-mail : ashta.adamc@gmail.com
NAAC Accredited ISO Certified 9001-2015, 14001-2015



Date - 13/02/2023

ACTIVITY REPORT

Charak Medicinal Plants Garden Visit

Title of Activity: Charak Medicinal Plants Garden visit for Annasaheb Dange College of

B Pharmacy, Ashta students.

Duration: One Day

Date: 13/02/2023

Time: 10:15 am to 12:00 noon.

Objectives of event / activity:-

- Introduction of Medicinal Plants to the college students.
- To give information regarding uses and market preparations of Medicinal Plants.

Description: - The field visit was organized for the students of 1st year B Pharmacy in Charak Medicinal Plant garden of Hon. Shri. Annasaheb Dange Ayurved Medical College, Ashta on 13/02/2023 at 10:15 am to 12:00 noon. Total 63 students participated in the activity. Information of medicinal plants with their indications market preparations explained by Dr. Sarika Kandharkar and Dr. Sarita Gavade. Shatavari, Bilva, Gambhari, Ashok, Chandan, Guduchi, Vasa, Haritaki, Nimb, Amalaki, Erand, Bibhitaki, Varun and many more plants showed and explained. Mr. Y. D. Dange from Annasaheb Dange College of B Pharmacy, Ashta was present as faculty to accompany the students. Principal and Prof. Dr. Amit Pethkar Sir guided for the visit.

Outcome:

- 63 students attended the visit.

Documents Attached:

1. Permission Letter of Principal
2. Student Undertaking
3. Attendance list
4. Appreciation letter
5. Expert Feedback on students performance
6. Photograph

Pradhikaran
13/02/23
Head of Dept.,
Drava Guna Dept.
A.D.A.M.C Ashta



Ashtekar
13/02/23
Principal
Hon. Shri. Annasaheb
Dange Ayurved Medical
College & PGRC, Ashta

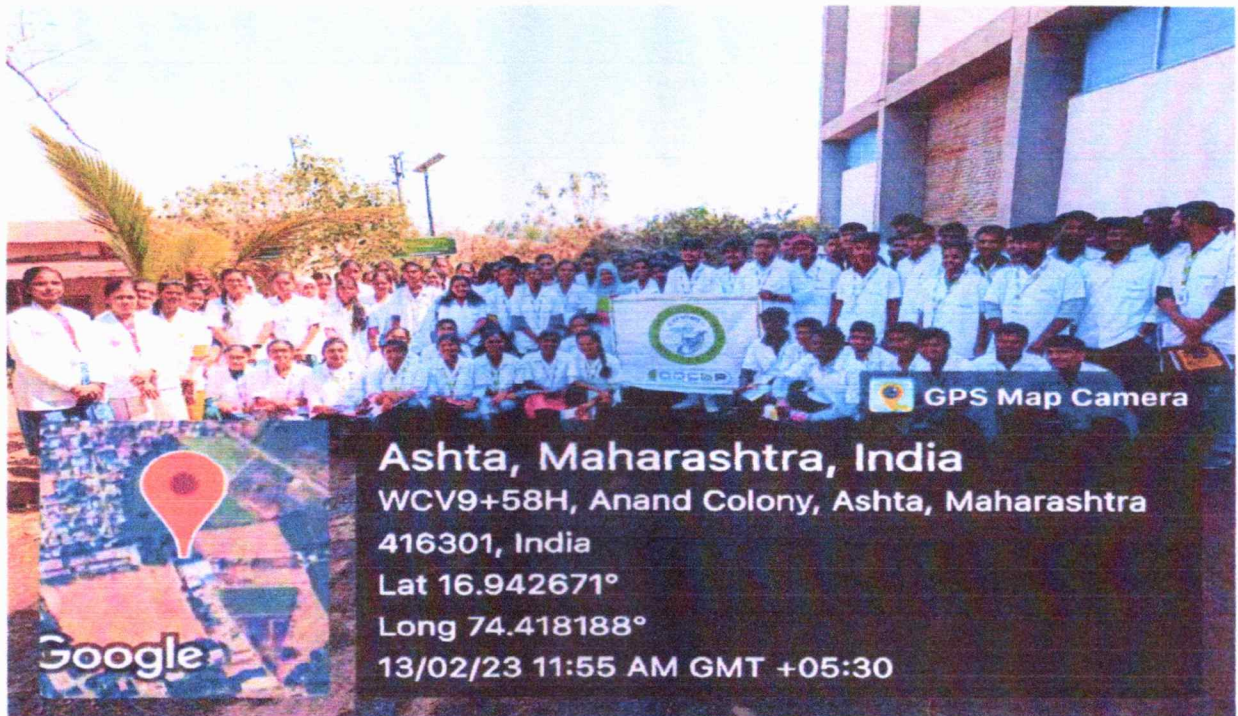

**Charak Medicinal Plant Garden Visit for Students of Annasaheb Dange College of
 B Pharmacy, Ashta on 13/02/2023**

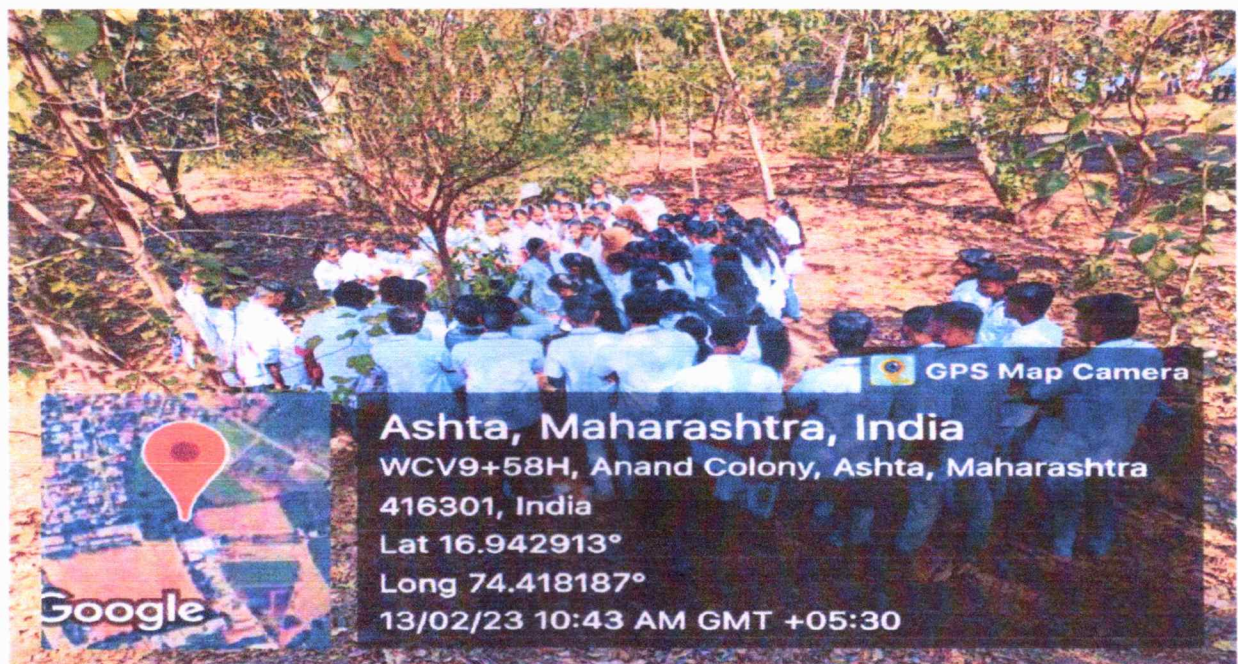

**Charak Medicinal Plant Garden Visit for Students of Annasaheb Dange College of
 B Pharmacy, Ashta on 13/02/2023**





Sant Dnyaneshwar Shikshan Sanstha's

ANNAHEB DANGE COLLEGE OF B PHARMACY, ASHTA

(Approved by AICTE, New Delhi, PCI, New Delhi, Govt. of Maharashtra and Affiliated to Shivaji University, Kolhapur)



Ref. ADCBP/2022-23/200

Date: 10/02/2023

To,
Principal,
Annasaheb Dange Ayurvedic Medical College,
Post Graduate & Research Centre,
Ashta, Tal - Walwa, Dist - Sangli.

Sub: Regarding Field Visit to Herbal Garden.....

Dear Sir

We introduce ourselves as Annasaheb Dange College of B. Pharmacy, Ashta, running Two Year Diploma Course in Pharmacy (D. Pharm) from 2018. As a part of Academic curriculum students has to visit Herbal Garden to understand knowledge of various medicinal plants and their uses which will help them for their career. Our students are very enthusiastic to visit Herbal Garden. The expected numbers of visiting students are 68 along with faculty members from the first year D. Pharmacy. Kindly provide us visit on date 13th February 2023.

We request you to grant permission to visit your Herbal Garden along with faculty members.

Thanking you and looking forward for your favour.

To,
HOD Dnyaneshwar

Ashta
10/02/2023



[Signature]

PRINCIPAL

Annasaheb Dange College of
B. Pharmacy, Ashta.



Sant Dnyaneshwar Shikshan Sanstha's



ANNA SAHEB DANGE COLLEGE OF B. PHARMACY, ASHTA

(Approved by AICTE, New Delhi, PCI, New Delhi, Govt. of Maharashtra and Affiliated to Shivaji University, Kolhapur)

Ref. ADCBP/2022-23/200

Date: 10/02/2023

To,
Principal,
Annasaheb Dange Ayurvedic Medical College,
Post Graduate & Research Centre,
Ashta, Tal - Walwa, Dist - Sangli.

Sub: Regarding Field Visit to Herbal Garden.....

Dear Sir

We introduce ourselves as Annasaheb Dange College of B. Pharmacy, Ashta, running Two Year Diploma Course in Pharmacy (D. Pharm) from 2018. As a part of Academic curriculum students has to visit Herbal Garden to understand knowledge of various medicinal plants and their uses which will help them for their career. Our students are very enthusiastic to visit Herbal Garden. The expected numbers of visiting students are 68 along with faculty members from the first year D. Pharmacy. Kindly provide us visit on date 13th February 2023.

We request you to grant permission to visit your Herbal Garden along with faculty members.

Thanking you and looking forward for your favour.

Received

Ashta
10/02/23



[Signature]

PRINCIPAL

Annasaheb Dange College of
B. Pharmacy, Ashta.



Sant Dnyaneshwar Shikshan Sanstha's
ANNA SAHEB DANGE COLLEGE OF B PHARMACY, ASHTA
(Approved by AICTE, New Delhi, PCI, New Delhi, Govt. of Maharashtra and Affiliated to Shivaji University, Kolhapur)

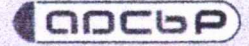

Date: 10/02/2023

NOTICE

All the students of First Year D. Pharmacy are hereby informed that, we are organizing filed visit to **Herbal Garden** on Monday, 13th February 2023 at Annasaheb Dange Ayurvedic Medical College Post Graduate and Research Center, Ashta. For the visit, students must come along with a College Identity card, apron, cap, mask, and other required material. Attendance is Mandatory for all.

Venue: Annasaheb Dange Ayurvedic Medical College Post Graduate and Research Center, Ashta.

Time: 10.15 AM

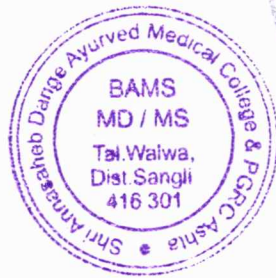

PRINCIPAL
Annasaheb Dange College of
B. Pharmacy, Ashta.



Sant Dnyaneshwar Shikshan Sanstha's
Annasaheb Dange College of D.Pharmacy, Ashta



Tal.-Walwa, Dist.-Sangli, Maharashtra, India 416 301

VISIT

Academic Year:2022-23

Class:First Year D. Pharmacy

Date: 13/02/2023

VisitPlace Name:Annasaheb Dange Medical College, Ashta

UNDERTAKING

We students of FirstYear D. Pharmacy, Annasaheb Dange College of B. Pharmacy, Ashta (D. Pharm) Iassure that, during the visit we will maintain discipline and proper behavior. We will not indulge in any activity that will cause harm to us or others. If any misbehavior by us is noticed, we will be ready for any action taken by authority.

ROLL NO	NAME OF STUDENT	SIGN
01	Attar ShahinGouas	S. ATTAR
02	BagalOnkar Ramesh	Bagal
03	BakaleMrunaliPrakash	Bakale
04	BandgarPrajaktaPrakash	P.P. Bandgar
05	Bhore Vishal Nandkumar	Bhore
06	BhosaleSusmej Shivaji	S.S. Bhosale
07	Chand PrajwalBhaskar	Chand
08	ChavanNandini Ramesh	Chavan
09	Chavan Sachin Shrinath	Chavan
10	ChavanVishakhaPravin	Chavan
11	ChopadeDivyaSuryakant	Chopade
12	DalwaiTejswiniNamdev	T. N. Dalwai
13	DamateAditya Ashok	Damate
14	DiwateShantanu Bharat	Diwate
15	GavadeSanchitaSayaji	Gavade
16	GiramRuchaUmesh	Giram
17	GujarKunalBajirao	Gujar
18	HankarePrachi Suresh	Hankare
19	HavaldarShrushtiSharad	Havaldar
20	JadhavChandraprakashBibhishan	Jadhav
21	JadhavSakshiGanpati	Jadhav
22	Jagtap RasikaBapuso	Rasika
23	Kamble Aryan Sarjerav	Kamble
24	KaradeJyotiBhausahab	Karade
25	KarandeRutuja Vishnu	Karande
26	Khairmode Prasad Anil	Khairmode
27	KhandagaleYashasviNitin	Khandagale
28	KharkandeSanikaNitin	Kharkande

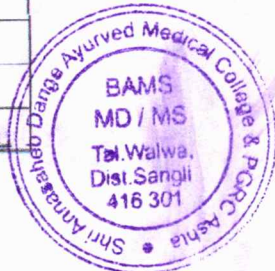

29	KhotKarunaPandurang	K.P.Khot
30	Khot Monika Dipak	M.Khot
31	KhubikarSurajJalindar	S.Khubika
32	KumbharPrajwal Dnyaneshwar	K.P.
33	Mane Vikrant Gorakh	V.K. Mane
34	MaskeSumit Shankar	S.Maske
35	Momin SoheliShabbir	S.M.
36	Mulla Ayesha Sayyad	M.Mulla
37	MullaSakhinaBalekhan	
38	MullaSaniya Yusuf	S.Y. mulla
39	NagurSushmitaBasavraj	S.B. Nagur
40	NaruteMarutiVitthal	M.Narute
41	Nayani Mansura Shoukat	N.Nayani
42	NayaniUjmaLiyakat	N.Nayani
43	Patil AditiManik	A.Patil
44	Patil Pradnya Sanjay	
45	Patil Pranoti Narayan	P.N. Patil
46	Patil RutujaDilip	R.Patil
47	Patil Sanjivani Shankar	S.S. Patil
48	Patil ShivrajMadhavrav	S.Patil
49	Patil SiddharthVinayak	S.Patil
50	Patil SrushtiDinkar	S.Patil
51	Patil TanviDhanaji	T.Patil
52	Patil TejasAakaram	T.Patil
53	PawarSakshiSantosh	S.Pawar
54	PawarShrushti Rajendra	S.Pawar
55	PawarVaishnavi Vilas	V.V. Pawar
56	PotarePruthvirajVikas	P.Potare
57	Potdar Karan Sandeep	K.S. Potdar
58	RathodSaritaLaxman	S.L. Rathod
59	RautRohitArun	R.A. Raut
60	RavalVasudhaTanaji	V.Raval
61	SatputeAnuradha Suresh	A.Satpute
62	SatputeSayali Sunil	S.Satpute
63	Shaikh Samira Babu	S.Shaikh
64	SuryawanshiRupaliBalaji	R.Suryawanshi
65	Sutar Snehal Sunil	S.S. Sutar
66	VarudeSanmit Sunil	
67	WaghamarePrathameshRaju	P.Waghamare
68	WavareShivaniBalkrishna	S.Wavare

Name & Signature of In charge- Mr. Y. D. Dange

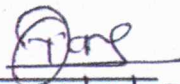
13/2/2023

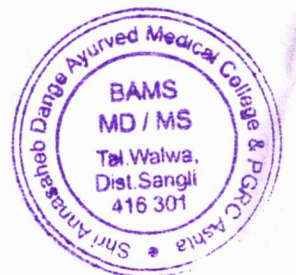



Sant Dnyaneshwar Shikshan Sanstha's
ANNASOHEB DANGE COLLEGE OF B.PHARMACY
Ashta, Tal.-Walwa, Dist.-Sangli, Maharashtra, India 416 301

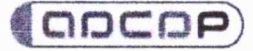

Attendance Sheet

Herbal Garden Visit

Academic Year: 2022-23

Class- FirstYear D.Pharmacy Date:

Roll No	Name of Student	Sign	Roll No	Name of Student	Sign
01	Attar ShahinGouas		35	Momin SohelShabbir	
02	BagalOnkar Ramesh		36	Mulla Ayesha Sayyad	
03	BakaleMrunaliPrakash		37	MullaSakhinaBalekhan	
04	BandgarPrajaktaPrakash		38	MullaSaniya Yusuf	
05	Bhore Vishal Nandkumar		39	NagurSushmitaBasavraj	
06	BhosaleSusmej Shivaji		40	NaruteMarutiVitthal	
07	Chand PrajwalBhaskar		41	Nayani Mansura Shoukat	
08	ChavanNandini Ramesh		42	NayaniUjmaLiyakat	
09	Chavan Sachin Shrinath		43	Patil AditiManik	
10	ChavanVishakhaPravin		44	Patil Pradnya Sanjay	
11	ChopadeDivyaSuryakant		45	Patil Pranoti Narayan	
12	DalwaiTejswiniNamdev		46	Patil RutujaDilip	
13	DamateAditya Ashok		47	Patil Sanjivani Shankar	
14	DiwateShantanu Bharat		48	Patil ShivrajMadhavrav	
15	GavadeSanchitaSayaji		49	Patil Siddharth Vinayak	
16	GiramRuchaUmesh		50	Patil SrushtiDinkar	
17	GujarKunalBajirao		51	Patil TanviDhanaji	
18	HankarePrachi Suresh		52	Patil TejasAakaram	
19	HavaldarShrushtiSharad		53	PawarSakshiSantosh	
20	JadhavChandraprakashBibhishan		54	PawarShrushti Rajendra	
21	JadhavSakshiGanpati		55	PawarVaishnavi Vilas	
22	Jagtap RasikaBapuso		56	PotarePruthviraj Vikas	
23	Kamble Aryan Sarjerav		57	Potdar Karan Sandeep	
24	KaradeJyotiBhousaheb		58	RathodSaritaLaxman	
25	KarandeRutuja Vishnu		59	RautRohitArun	
26	Khairmode Prasad Anil		60	RavalVasudhaTanaji	
27	KhandagaleYashasviNitin		61	SatputeAnuradha Suresh	
28	KharkandeSanikaNitin		62	SatputeSayali Sunil	
29	KhotKarunaPandurang		63	Shaikh Samira Babu	
30	Khot Monika Dipak		64	SuryawanshiRupaliBalaji	
31	KhubikarSurajJalindar		65	Sutar Snehal Sunil	
32	KumbharPrajwal Dnyaneshwar		66	VarudeSanmit Sunil	
33	Mane Vikrant Gorakh		67	WaghmarePrathameshRaju	
34	MaskeSumit Shankar		68	WavareShivaniBalkrishna	

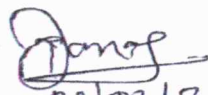
Mr. P. D. Dange - 
23/02/2023

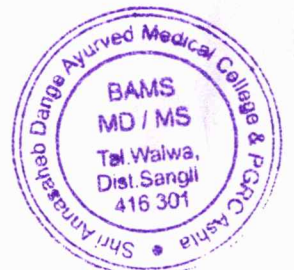



Sant Dnyaneshwar Shikshan Sanstha's



ANNA SAHEB DANGE COLLEGE OF B. PHARMACY, ASHTA

(Approved by PCI, New Delhi, AICTE, New Delhi, DTE, Mumbai, Govt. of Maharashtra & Affiliated to Shivaji University, Kolhapur & MSBTE, Mumbai)

Ref.

ADCBP/2022-23/206

Date : 13/02/2023

To,
Principal,
Annasaheb Dange Ayurvedic Medical College,
Post Graduate & Research Centre,
Ashta, Tal - Walwa, Dist - Sangli.

LETTER OF APPRECIATION

Dear Sir,

On behalf of Annasaheb Dange College of B. Pharmacy, Ashta (D.Pharm). We are exceedingly grateful for permitting the Industrial visit on 13th February 2023; this visit will enrich our student's knowledge about cultivation, collection, storage & use of various medicinal plants.

We are highly grateful for the same for your kind support and anticipate in future. I sincerely express my deep sense of appreciation for permitting the visit and guiding our students

Thanking You.

To,
HOD Dravyaguna
↓
A. P. Kulkarni
13/02/23

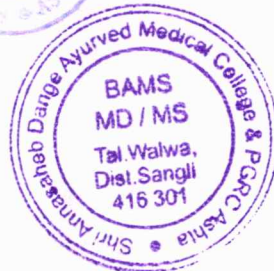

Gedhi
PRINCIPAL
Annasaheb Dange College of
B. Pharmacy, Ashta.



Sant Dnyaneshwar Shikshan Sanstha's



ANNA SAHEB DANGE COLLEGE OF B. PHARMACY, ASHTA

(Approved by PCI, New Delhi, AICTE, New Delhi, DTE, Mumbai, Govt. of Maharashtra & Affiliated to Shivaji University, Kolhapur & MSBTE, Mumbai)

Ref. ADCBP/2022-23/206

Date: 13/02/2023

To,
Principal,
Annasaheb Dange Ayurvedic Medical College,
Post Graduate & Research Centre,
Ashta, Tal - Walwa, Dist - Sangli.

LETTER OF APPRECIATION

Dear Sir,

On behalf of Annasaheb Dange College of B. Pharmacy, Ashta (D.Pharm). We are exceedingly grateful for permitting the Industrial visit on 13th February 2023; this visit will enrich our student's knowledge about cultivation, collection, storage & use of various medicinal plants.

We are highly grateful for the same for your kind support and anticipate in future. I sincerely express my deep sense of appreciation for permitting the visit and guiding our students

Thanking You.

Received

Alpenka
13/02/2023

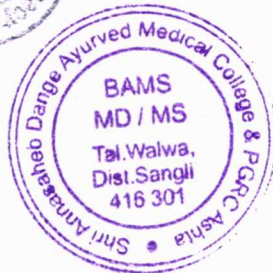

Geetha

PRINCIPAL

Annasaheb Dange College of
B. Pharmacy, Ashta



ADCDP

Sant Dnyaneshwar Shikshan Sanstha's Annasaheb Dange College of D. Pharmacy, Ashta

Ashta, Tal: Walwa, Dist: Sangli, Maharashtra, India - 416301



ADCDP

Expert Feedback on Student's Performance (Herbal Garden Visit)

- Name of the Expert Dr. Sanika Sunilrao Kandharkar
- Institute / Organization: A.D.A.M.C. Ashta
- Class of student assessed: 1 / II year D. Pharmacy.
- Number of Students assessed: 63

Please rate the performance of students during the examination on the basis of scale of 5, where 5 is for Excellent and, 1 is for Poor.

- How do students have knowledge of pharmacy according to the class they are in?

Excellent (5)	<input checked="" type="checkbox"/>	Good (4)	<input type="checkbox"/>	Average (3)	<input type="checkbox"/>	Below Average (2)	<input type="checkbox"/>	Poor (1)	<input type="checkbox"/>
---------------	-------------------------------------	----------	--------------------------	-------------	--------------------------	-------------------	--------------------------	----------	--------------------------

- How well do the students maintain an ethical framework during visit?

Excellent (5)	<input type="checkbox"/>	Good (4)	<input checked="" type="checkbox"/>	Average (3)	<input type="checkbox"/>	Below Average (2)	<input type="checkbox"/>	Poor (1)	<input type="checkbox"/>
---------------	--------------------------	----------	-------------------------------------	-------------	--------------------------	-------------------	--------------------------	----------	--------------------------

- What do you think of the student's communication skill?

Excellent (5)	<input checked="" type="checkbox"/>	Good (4)	<input type="checkbox"/>	Average (3)	<input type="checkbox"/>	Below Average (2)	<input type="checkbox"/>	Poor (1)	<input type="checkbox"/>
---------------	-------------------------------------	----------	--------------------------	-------------	--------------------------	-------------------	--------------------------	----------	--------------------------

- Whether students are curious to know more details of herbal garden?

Excellent (5)	<input checked="" type="checkbox"/>	Good (4)	<input type="checkbox"/>	Average (3)	<input type="checkbox"/>	Below Average (2)	<input type="checkbox"/>	Poor (1)	<input type="checkbox"/>
---------------	-------------------------------------	----------	--------------------------	-------------	--------------------------	-------------------	--------------------------	----------	--------------------------

Any other comments: Students were enthusiastic.

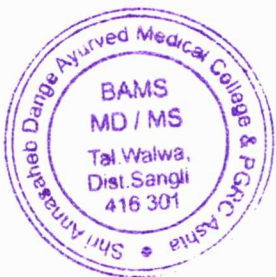

Aspenroy
PRINCIPAL

Shri Annasaheb Dange Ayurved Medical
College, Ashta, Tal. Walwa, Dist. Sangli

Aspenroy
Sign of the expert
Head of Dept.
Drava Guna Dept.
A. D. A. M. C. Ashta



Sant Dnyaneshwar Shikshan Sanstha's
**Hon. Shri. Annasaheb Dange Ayurved Medical College
& Post Graduate Research Center**
A/p :Ashta, Tal. : Walwa, Dist :Sangli – 416 301
Website : www.adamc.ac.in E-mail : ashta.adamc@gmail.com
NAAC Accredited ISO Certified 9001-2015, 14001-2015



Date - 13/02/2023

ACTIVITY REPORT

Charak Medicinal Plants Garden Visit

Title of Activity: Charak Medicinal Plants Garden visit for Annasaheb Dange College of
D Pharmacy, Ashta students.

Duration: One Day

Date: 13/02/2023

Time: 10:15 am to 12:00 noon.

Objectives of event / activity:-

- Introduction of Medicinal Plants to the college students.
- To give information regarding uses and market preparations of Medicinal Plants.

Description: - The field visit was organized for the students of 1st year D Pharmacy in Charak Medicinal Plant garden of Hon. Shri. Annasaheb Dange Ayurved Medical College, Ashta on 13/02/2023 at 10:15 am to 12:00 noon. Total 59 students participated in the activity. Information of medicinal plants with their Nomenclature, Morphology and Pharmacological action explained by Dr. Sarika Kandharkar and Dr. Sarita Gavade. Shatavari, Bilva, Gambhari, Ashok, Chandan, Guduchi, Vasa, Haritaki, Nimb, Amalaki, Erand, Bibhitaki, Varun. and many more plants showed and explained. Mr. S.D. Kadam from Annasaheb Dange College of D Pharmacy, Ashta was present as faculty to accompany the students. Principal and Prof. Dr. Amit Pethkar Sir guided for the visit.

Outcome:

- 59 students attended the visit.

Documents Attached:

1. Permission Letter of Principal
2. Student Undertaking
3. Attendance list
4. Appreciation letter
5. Expert Feedback on students performance
6. Photograph

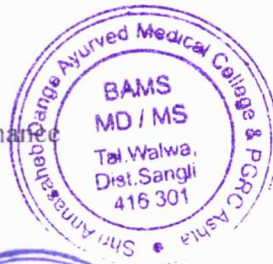

13/02/23
**Head of Dept.,
Drava Guna Dept.
A.D.A.M.C Ashia**



13/02/2023
**Principal
Hon. Shri. Annasaheb
Dange Ayurved Medical
College & PGRC Ashia**

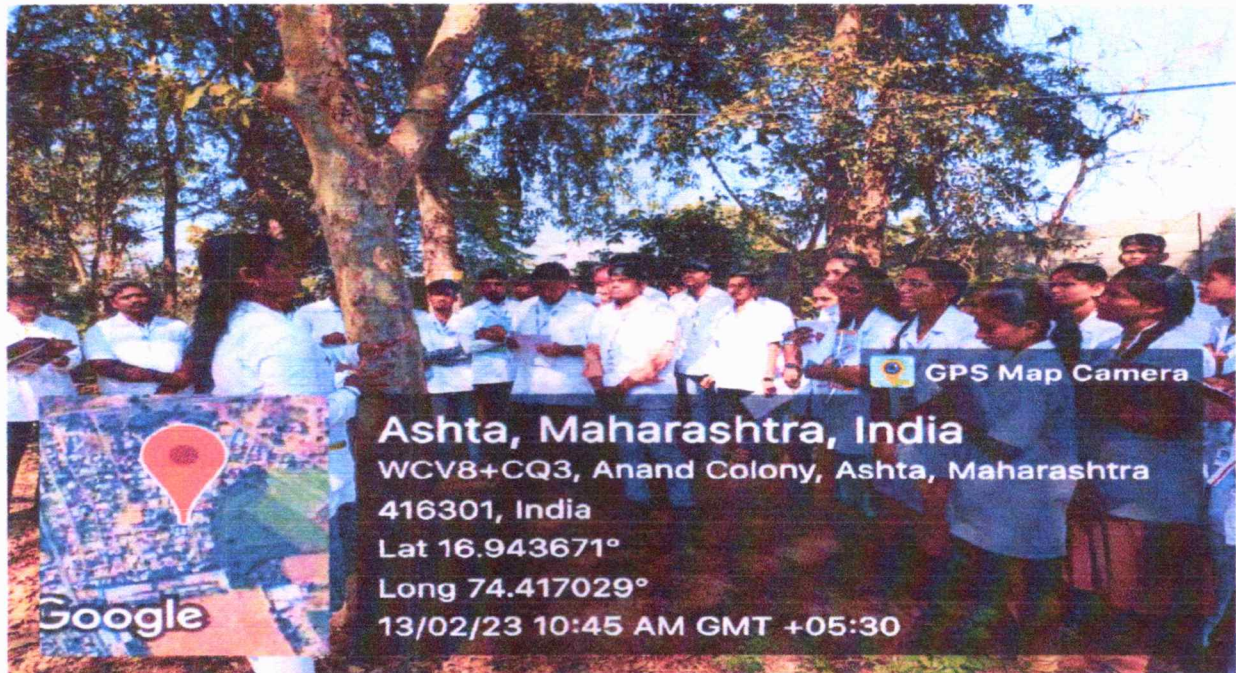

Charak Medicinal Plant Garden Visit for Students of Annasaheb Dange College of
D Pharmacy, Ashta on 13/02/2023



Charak Medicinal Plant Garden Visit for Students of Annasaheb Dange College of
D Pharmacy, Ashta on 13/02/2023





Sant Dnyaneshwar Shikshan Sanstha's

ANNASAHEB DANGE COLLEGE OF D PHARMACY, ASHTA

(Approved by AICTE, New Delhi, PCI, New Delhi, Govt. of Maharashtra and Affiliated to MSBTE, Mumbai)



Ref. ADCDP/2022-23/113

Date: 10/02/2023

To,
Principal,
Annasaheb Dange Ayurvedic Medical College,
Post Graduate & Research Centre,
Ashta, Tal-Walwa, Dist -Sangli.

Sub: Regarding Field Visit to Herbal Garden.....

Respected Sir

We introduce ourselves as Annasaheb Dange College of D. Pharmacy, Ashta, running Two Year Diploma Course in Pharmacy from 2016. As a part of Academic curriculum students has to visit Herbal Garden to understand knowledge of various medicinal plants and their uses which will help them for their carrier. Our students are very enthusiastic to visit Herbal Garden. The expected numbers of visiting students are 68 along with faculty members from the first year D. Pharmacy. Kindly provide us visit on date 13th February 2023.

We request you to grant permission to visit your Herbal Garden along with faculty members.

Thanking you and looking forward for your favour.

To
HOD Dnyaneshwar
Ashta
10/02/23

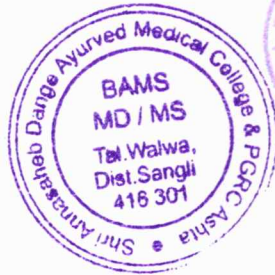



PRINCIPAL
PRINCIPAL
Annasaheb Dange College of
D. Pharmacy, Ashta.



Sant Dnyaneshwar Shikshan Sanstha's

ANNASAHEB DANGE COLLEGE OF D PHARMACY, ASHTA

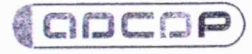
(Approved by AICTE, New Delhi, PCI, New Delhi, Govt. of Maharashtra and Affiliated to MSBTE, Mumbai)



Ref. ADCDP/2022-23/113

Date: 10/02/2023

To,
Principal,
Annasaheb Dange Ayurvedic Medical College,
Post Graduate & Research Centre,
Ashta, Tal-Walwa, Dist -Sangli.

Sub: Regarding Field Visit to Herbal Garden.....

Respected Sir

We introduce ourselves as Annasaheb Dange College of D. Pharmacy, Ashta, running Two Year Diploma Course in Pharmacy from 2016. As a part of Academic curriculum students has to visit Herbal Garden to understand knowledge of various medicinal plants and their uses which will help them for their carrier. Our students are very enthusiastic to visit Herbal Garden. The expected numbers of visiting students are 68 along with faculty members from the first year D. Pharmacy. Kindly provide us visit on late 13th February 2023.

We request you to grant permission to visit your Herbal Garden along with faculty members.

Thanking you and looking forward for your favour.

Received

[Handwritten Signature]
10/02/2023

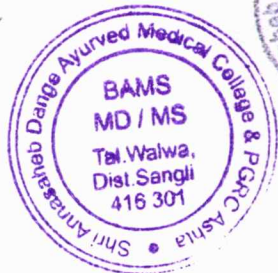

[Handwritten Signature]
PRINCIPAL
PRINCIPAL
Annasaheb Dange College of
D Pharmacy, Ashta.



Sant Dnyaneshwar Shikshan Sanstha's

ADCDP

ANNA SAHEB DANGE COLLEGE OF D PHARMACY, ASHTA

(Approved by AICTE, New Delhi, Govt. of Maharashtra and Affiliated to MSBTE, Mumbai)

Date: 10/02/2023

NOTICE

All the students of First Year D. Pharmacy are hereby informed that, we are organizing field visit to **Herbal Garden** on Monday, 13th February 2023 at Annasaheb Dange Ayurvedic Medical College Post Graduate and Research Center, Ashta. For the visit, students must come along with a College Identity card, apron, cap, mask, and other required material.

Attendance is Mandatory for all.

Venue: Annasaheb Dange Ayurvedic Medical College Post Graduate and Research Center, Ashta.

Time: 10.15 AM

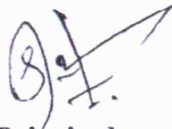
Principal



Annasaheb Dange College of D. Pharmacy, Ashta

PRINCIPAL

Annasaheb Dange College of
D. Pharmacy, Ashta.





Sant Dnyaneshwar Shikshan Sanstha's
Annasaheb Dange College of B. Pharmacy, Ashta
(D. Pharm)



Tal.-Walwa, Dist.-Sangli, Maharashtra, India 416 301

VISIT

Academic Year :2022-23

Class : First Year D. Pharmacy

Date : 13/02/2023

Visit Place Name: Annasaheb Dange Medical College, Ashta

UNDERTAKING

We students of First Year D. Pharmacy, Annasaheb Dange College of B. Pharmacy, Ashta (D. Pharm) I assure that, during the visit we will maintain discipline and proper behavior. We will not indulge in any activity that will cause harm to us or others. If any misbehavior by us is noticed, we will be ready for any action taken by authority.

ROLL NO	NAME OF STUDENT	SIGN
01	Agalave Punam Subhash	P.S. Agalave
02	Aldar Shubhangi Santram	shubhangi
03	Ambole Nisarga Suryakant	Nisarga
04	Berad Aakash Hanmant	Ab
05	Budhwant Krushna Bhagwan	Budhwant
06	Chavan Shubham Nanasahab	Shubham
07	Chavare Diksha Dadaso	Diksha
08	Chougule Sanika Dhanaji	Sanika
09	Dhole Anurag Sakharan	Anurag
10	Dhole Komal Vilasrao	Komal
11	Digraje Taslim Hamid	T. H. Digraje
12	Dupargude Prajyot Sanjeev	Prajyot
13	Edake Utkarsh Uday	Utkarsh
14	Gadade Divya Digvijay	Divya
15	Gaikwad Omkar Santosh	Omkar
16	Gejage Shital Navanath	Shital
17	Hankare Asmita Laxman	Asmita
18	Ibushe Khadija Juber	Ab
19	Inamdar Gulfam Amir	Gulfam
20	Jadhav Shubhada Santosh	Shubhada
21	Jagtap Manjiri Ajay	Manjiri
22	Jangam Omkar Jagannath	Omkar
23	Jangam Pranali Ashok	Pranali
24	Kamble Prashant Ganpati	Prashant
25	Karade Atharv Pradipkumar	Atharv
26	Khalifa Rifath Rafik	Rifath
27	Kokare Prajakta Jayram	P. J. Kokare
28	Koli Gayatri Mahadev	Gayatri

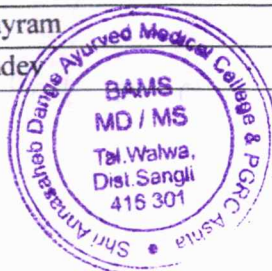

29	Kumbhar Pranali Sandip	<u>Bombhe</u>
30	Kumbhar Pranav Arjun	<u>R. B. D. A. S.</u>
31	Lokhande Prachi Malhari	<u>Prachi Lokhande</u>
32	Mahabri Sana Husen	<u>Omchabhi</u>
33	Makamle Sahil Prakash	<u>Makamle</u>
34	Malkapure Jasmin Yasin	<u>M. Malkapure</u>
35	Mane Sanika Rahul	<u>S. Mane</u>
36	Mane Suyash Krushna	<u>S. Mane</u>
37	Mane Swapnali Madhukar	<u>S. Mane</u>
38	Maneri Alfiya Riyaj	<u>A. B.</u>
39	Mangave Rutuja Arun	<u>R. A. Mangave</u>
40	Masal Sandip Subhash	<u>A. B.</u>
41	Mohite Priyanshu Pramod	<u>P. Mohite</u>
42	Mohite Simran Santosh	<u>S. Mohite</u>
43	Mule Atharva Mohan	<u>M. Mule</u>
44	Mulla Alfiya Vahid	<u>A. Mulla</u>
45	Mulla Imran Gulab	<u>I. Mulla</u>
46	Nadaf Sajid Salim	<u>S. S. NADAF</u>
47	Padulakar Sushama Ashok	<u>A. B.</u>
48	Patil Anjali Pramod	<u>A. Patil</u>
49	Patil Aruna Mahavir	<u>A. Patil</u>
50	Patil Prathmesh Dadaso	<u>P. Patil</u>
51	Patil Pruthviraj Sandip	<u>P. Patil</u>
52	Patil Pruthviraj Satish	<u>A. B.</u>
53	Patil Rutika Rajkumar	<u>P. Patil</u>
54	Patil Shreyas Pirgonda	<u>S. Patil</u>
55	Pawar Pranita Prakash	<u>P. Pawar</u>
56	Rathod Rohan Shamrao	<u>R. S. Rathod</u>
57	Salgar Nikita Soma	<u>A. B.</u>
58	Sanadi Nujahat Mahamadhusen	<u>A. B.</u>
59	Shaikh Bebikhateja Irfan	<u>B. Shaikh</u>
60	Shinde Sanika Pradip	<u>S. Shinde</u>
61	Shipugade Omkar Maruti	<u>S. Shipugade</u>
62	Suryavanshi Rajsagar Sajjan	<u>S. Suryavanshi</u>
63	Teradale Mahek Salim	<u>M. Teradale</u>
64	Tevare Sakshi Rajendra	<u>S. Tevare</u>
65	Thorat Aishwarya Ravsaheb	<u>A. Thorat</u>
66	Turevale Rohan Rakhmaji	<u>R. Turevale</u>
67	Ware Sanika David	<u>S. Ware</u>
68	Yadav Saurabh Mohan	<u>Y. Yadav</u>

Name & Signature of Incharge- Mr. S. D. Kadam 





Sant Dnyaneshwar Shikshan Sanstha's
ANNASAHEB DANGE COLLEGE OF B.PHARMACY
[D.Pharm]

Ashta, Tal.-Walwa, Dist.-Sangli, Maharashtra, India 416 301

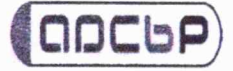

Attendance Sheet

Herbal Garden Visit

Academic Year: 2022-23

Class- First Year D. Pharmacy

Date:

Roll No	Name of Student	Sign	Roll No	Name of Student	Sign
01	Agalave Punam Subhash	P.S. Agalave	35	Mane Sanika Rahul	Sanika
02	Aldar Shubhangi Santram	shubhangis	36	Mane Suyash Krushna	Suyash
03	Ambale Nisarga Suryakant	Nisarga	37	Mane Swapnali Madhukar	Swapnali
04	Berad Aakash Hanmant	Aakash	38	Maneri Alfiya Riyaj	Alfiya
05	Budhwant Krushna Bhagwan	Budhwant	39	Mangave Rutuja Arun	Rutuja
06	Chavan Shubham Nanaasheb	Shubham	40	Masal Sandip Subhash	Sandip
07	Chavare Diksha Dadaso	Diksha	41	Mohite Priyanshu Pramod	Priyanshu
08	Chougule Sanika Dhanaji	Sanika	42	Mohite Simran Santosh	Simran
09	Dhole Anurag Sakharan	Anurag	43	Mule Atharva Mohan	Atharva
10	Dhole Komal Vilasrao	Komal	44	Mulla Alfiya Vahid	Alfiya
11	Digraje Taslim Hamid	T. H. Digraje	45	Mulla Imran Gulab	Imran
12	Dupargude Prajyot Sanjeev	Prajyot	46	Nadaf Sajid Salim	Sajid
13	Edake Utkarsh Uday	Utkarsh	47	Padulakar Sushama Ashok	Sushama
14	Gadade Divya Digvijay	Divya	48	Patil Anjali Pramod	Anjali
15	Gaikwad Omkar Santosh	Omkar	49	Patil Aruna Mahavir	Aruna
16	Gejage Shital Navanath	Shital	50	Patil Prathmesh Dadaso	Prathmesh
17	Hankare Asmita Laxman	Asmita	51	Patil Pruthviraj Sandip	Pruthviraj
18	Ibushe Khadija Juber	Khadija	52	Patil Pruthviraj Satish	Pruthviraj
19	Inamdar Gulfam Amir	Gulfam	53	Patil Rutika Rajkumar	Rutika
20	Jadhav Shubhada Santosh	S.S. Jadhav	54	Patil Shreyas Pargonda	Shreyas
21	Jagtap Manjiri Ajay	Manjiri	55	Pawar Pranita Prakash	Pranita
22	Jangam Omkar Jagannath	Omkar	56	Rathod Rohan Shamrao	Rohan
23	Jangam Pranali Ashok	Pranali	57	Salgar Nikita Soma	Nikita
24	Kamble Prashant Ganpati	Prashant	58	Sanadi Nujahat Mahamadhusen	Nujahat
25	Karade Atharv Pradipkumar	Atharv	59	Shaikh Bebikhateja Irfan	Bebikhateja
26	Khalifa Rifath Rafik	Rifath	60	Shinde Sanika Pradip	Sanika
27	Kokare Prajakta Jayram	P. J. Kokare	61	Shipugade Omkar Maruti	Omkar
28	Koli Gayatri Mahadev	Gayatri	62	Suryavanshi Rajsagar Sajjan	Sajjan
29	Kumbhar Pranali Sandip	Pranali	63	Teradale Mahek Salim	Mahek
30	Kumbhar Pranav Arjun	Pranav	64	Tevare Sakshi Rajendra	Sakshi
31	Lokhande Prachi Malhari	Prachi	65	Thorat Aishwarya Ravsaheb	Aishwarya
32	Mahabri Sana Husen	Sana	66	Turevale Rohan Rakhamaji	Rohan
33	Makamle Sahil Prakash	Sahil	67	Ware Sanika David	Sanika
34	Malkapure Jasmin Yasin	Jasmin	68	Yadav Saurabh Mohan	Saurabh





Sant Dnyaneshwar Shikshan Sanstha's



ANNASAHEB DANGE COLLEGE OF D PHARMACY, ASHTA

(Approved by AICTE, New Delhi, PCI, New Delhi, Govt. of Maharashtra and Affiliated to MSBTE, Mumbai)

Ref. ADCDP/2022-23/116

Date: 13/02/2023

To,
Principal,
Annasaheb Dange Ayurvedic Medical College,
Post Graduate & Research Centre,
Ashta, Tal-Walwa, Dist -Sangli.

LETTER OF APPRECIATION

Respected Sir,

On behalf of Annasaheb Dange College of D. Pharmacy, Ashta. We are exceedingly grateful for permitting the Herbal Garden visit on 13th February 2023; this visit will enrich our student's knowledge about cultivation, collection, storage & use of various medicinal plants.

We are highly grateful for the same for your kind support and anticipate in future. I sincerely express my deep sense of appreciation for permitting the visit and guiding our students

Thanking You.

To,
HOD Dnyaneshwar

Ashta
13/02/2023

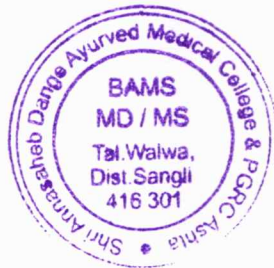

PRINCIPAL
Annasaheb Dange College of
D. Pharmacy, Ashta.



Sant Dnyaneshwar Shikshan Sanstha's

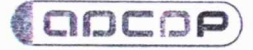

ANNASAHEB DANGE COLLEGE OF D PHARMACY, ASHTA

(Approved by AICTE, New Delhi, PCI, New Delhi, Govt. of Maharashtra and Affiliated to MSBTE, Mumbai)

Ref. ADCDP/2022-23/116

Date: 13/02/2023

To,
Principal,
Annasaheb Dange Ayurvedic Medical College,
Post Graduate & Research Centre,
Ashta, Tal-Walwa, Dist -Sangli.

LETTER OF APPRECIATION

Respected Sir,

On behalf of Annasaheb Dange College of D. Pharmacy, Ashta. We are exceedingly grateful for permitting the Herbal Garden visit on 13th February 2023; this visit will enrich our student's knowledge about cultivation, collection, storage & use of various medicinal plants.

We are highly grateful for the same for your kind support and anticipate in future. I sincerely express my deep sense of appreciation for permitting the visit and guiding our students

Thanking You.

Received
Ashta
13/02/23

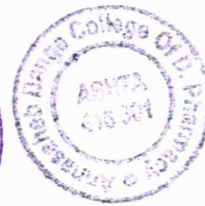

PRINCIPAL
Annasaheb Dange College of
D. Pharmacy, Ashta.



QDCBP



QDCBP

Expert Feedback on Student's Performance
 (Herbal Garden Visit)

- Name of the Expert Dr. Sanilek Sunilrao Kondhankar
- Institute / Organization: A. D. A. M. C. Ashta
- Class of student assessed: I / II year D. Pharmacy.
- Number of Students assessed: 59

Please rate the performance of students during the examination on the basis of scale of 5, where 5 is for Excellent and, 1 is for Poor.

- How do students have knowledge of pharmacy according to the class they are in?

Excellent (5)	<input checked="" type="checkbox"/>	Good (4)	<input type="checkbox"/>	Average (3)	<input type="checkbox"/>	Below Average (2)	<input type="checkbox"/>	Poor (1)	<input type="checkbox"/>
---------------	-------------------------------------	----------	--------------------------	-------------	--------------------------	-------------------	--------------------------	----------	--------------------------

- How well do the students maintain an ethical framework during visit?

Excellent (5)	<input type="checkbox"/>	Good (4)	<input checked="" type="checkbox"/>	Average (3)	<input type="checkbox"/>	Below Average (2)	<input type="checkbox"/>	Poor (1)	<input type="checkbox"/>
---------------	--------------------------	----------	-------------------------------------	-------------	--------------------------	-------------------	--------------------------	----------	--------------------------

- What do you think of the student's communication skill?

Excellent (5)	<input checked="" type="checkbox"/>	Good (4)	<input type="checkbox"/>	Average (3)	<input type="checkbox"/>	Below Average (2)	<input type="checkbox"/>	Poor (1)	<input type="checkbox"/>
---------------	-------------------------------------	----------	--------------------------	-------------	--------------------------	-------------------	--------------------------	----------	--------------------------

- Weather students are curious to know more details of herbal garden?

Excellent (5)	<input checked="" type="checkbox"/>	Good (4)	<input type="checkbox"/>	Average (3)	<input type="checkbox"/>	Below Average (2)	<input type="checkbox"/>	Poor (1)	<input type="checkbox"/>
---------------	-------------------------------------	----------	--------------------------	-------------	--------------------------	-------------------	--------------------------	----------	--------------------------

- Any other comments: Students were enthusiastic & eager to know more information.



Aspen
PRINCIPAL

Shri Annasaheb Dange Ayurved Medical
 College, Ashta, Tal. Walwa, Dist. Sangli

Sunilrao

Sign of the expert
Head of Dept.
 Drava Guna Dept.
 A. D. A. M. C. Ashta



Sant Dnyaneshwar Shikshan Sanstha's
Hon. Shri. Annasaheb Dange Ayurved Medical College
& Post Graduate Research Center
A/p :Ashta, Tal. : Walwa, Dist :Sangli – 416 301
Website : www.adame.ac.in E-mail : ashta.adame@gmail.com
NAAC Accredited ISO Certified 9001-2015, 14001-2015

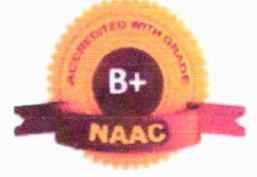

Date - 27/03/2023

ACTIVITY REPORT

Charak Medicinal Plants Garden Visit

Title of Activity: Charak Medicinal Plants Garden visit for Diploma in Pharmacy College, Miraj
DCP -1 year students.

Duration: One Day

Date: 25/03/2023

Time: 11:00 am to 1:00 pm

Objectives of event / activity:-

- Introduction of common Medicinal Plants to the college students.
- To give information regarding uses of Medicinal Plants.

Description: - The field visit was organized for the DCP -1 year students of Diploma in Pharmacy College, Miraj in Charak Medicinal Plant garden of Hon. Shri. Annasaheb Dange Ayurved Medical College, Ashta on 25/03/2023 at 11.00 am to 1.00 pm. Total 65 students participated in the activity. Information of common medicinal plants with their importance and uses was given by Dr. Sarika Kandharkar and Dr. Sarita Gavade. Shatavari, Bilva, Gambhari, Ashok, Chandan, Guduchi, Vasa, Haritaki, Nimb, Amalaki plants showed. Principal and Prof. Dr. Amit Pethakar Sir guided for the visit.

Outcome:

- 65 students attended the visit.

Documents Attached:

1. Permission Letter of Principal
2. Attendance list
3. Thanking letter
4. Photograph

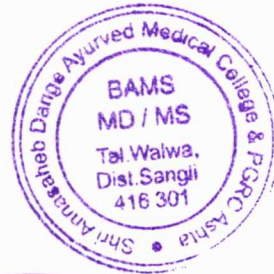

For
Sovade
Head of Dept.,
Drava Guna Dept.
A. D. A. M. C Ashta

Ashta
27/03/2023
PRINCIPAL
Shri. Annasaheb Dange Ayurved Medical
College, Ashta, Tal. Walwa, Dist. Sangli

SHREE AMBABAI TALIM SANSTHA'S
DIPLOMA IN PHARMACY COLLEGE, MIRAJ
FIELD VISIT I/II/III 2022-23
ATTENDANCE SHEET
FIELD VISIT

SUBJECT- Pharmacognosy
DCP- 1st YEAR

DATE OF VISIT- 25/3/23

ROLL NO.	NAME	ATTENDANCE (SIGNATURE)
1	Aldar Onkar Vijay	<u>Aldar</u>
2	Aldar Sushant Vasant	S.V. Aldar.
3	Annapagol Shrishail Mallesh	<u>Shrishail</u>
4	Attar Mahin Irfan	M.T. AH.
5	Awaji Preetam Somanna	<u>Preetam</u>
6	Baig Rounak Shoukatuli	R. S. Baig
7	Bepari Saniya Rafik	<u>Saniya</u>
8	Bhosale Anil Shivaji	<u>Anil</u>
9	Bhosale Pranav Bapurao	<u>PBB</u>
10	Bhosale Sourabh Gajanan	<u>S.G. Bhosale</u>
11	Chavan Aditya Kiran	<u>Aditya</u>
12	Chavan Sakshi Mohan	<u>Sakshi</u>
13	Chavan Swapnali Rajendra	<u>Swapnali</u>
14	Chavan Vishwajit Nagesh	<u>Vishwajit</u>
15	Chavan Vrushali Subhash	<u>Vrushali</u>
16	Chormule Ankit Bhagwat	A. B. Chormule.
17	Dhende Ketan Ananda	<u>Ketan</u>
18	Gavali Janhavi Vinod	<u>Janhavi</u>
19	Gaware Avishkar Atmaram	<u>Avishkar</u>
20	Ghorpade Sakshi Kishor	<u>Sakshi</u>
21	Gore Deep Kumar	<u>Deep</u>
22	Hankare Vrushali Ramesh	<u>VR</u>
23	Hiremath Nilam Somshekhar	<u>Nilam</u>
24	Inamdar Firdous Ajj	<u>Firdous</u>
25	Jadhav Priyanka Raghunath	<u>P.R. Jadhav</u>
26	Kalel Nikhil Babasaheb	<u>N.B. Kalel</u>
27	Karad Mauli Balasaheb	<u>Mauli</u>
28	Karande Swapnali Shankar	<u>S.S. Karande</u>
29	Karche Pranjali Vishwambhar	<u>Pranjali</u>
30	Kharat Saurabh Shivaji	<u>Saurabh</u>
31	Kolur Priyanka Dattatray	<u>P.D. Kolur</u>
32	Kore Anushka Rajendra	<u>Anushka</u>
33	Kore Shantlingeshwar Vivekanand	<u>Kore.S.V</u>
34	Lande Sakshi Rajendra	<u>Lande</u>

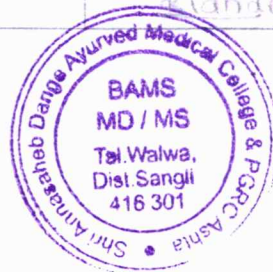

ROLL NO.	NAME	ATTENDANCE (SIGNATURE)
35	Lohar Akanksha Rajendra	A.R. Lohar
36	Maiya Bhumika Mahendranath	Bhumika
37	Makandar Saniya Javed	Saniya
38	Mali Aman Mahadev	
39	Mali Diksha Vikas	Diksha
40	Metkari Ganesh Bajirav	Ganesh
41	Miraje Anjali Ramesh	Anjali
42	Misal Dhanaraj Prakash	Dhanaraj
43	Momin Abubakar Javed	Abubakar
44	Mujawar Asma Chandpasha	Asma
45	Mushrif Saniya Akhtar	Saniya
46	Mutwalli Mahek Hasan	M. H. Mutwalli
47	Naikwadi Muskan Sadik	Muskan
48	Narute Gouri Sanjay	
49	Nikam Sanjay Hariha	Sanjay
50	Patil Parshwa Avinash	Parshwa
51	Patil Pavankumar Subhash	Pavankumar
52	Patil Shivraj Ashok	Shivraj
53	Patil Shraddha Sahadev	Shraddha
54	Patil Sudarshan Sampat	Sudarshan
55	Pawar Mangesh Mahadeo	Mangesh
56	Raste Namrata Sanjay	Namrata
57	Salunkhe Avantika Ajay	Avantika
58	Shaikh Aman Gulab	Aman
59	Shinde Harshavardhan Prakash	Harshavardhan
60	Shinge Rutuja Daryappa	Rutuja
61	Sonawane Renuka Devidas	Renuka
62	Soudagar Saima Mahammad Sharif	Soudagar
63	Swadi Soundarya Balasaheb	Swadi
64	Swami Srushti Suresh	Swami
65	Tandale Amruta Anil	Amruta
66	Waghamare Swati Jagannath	Swati
67	Waghamode Suvarna Tukaram	Suvarna
68	Waghe Aditya Ramesh	Aditya

NO. OF STUDENTS PRESENT 65 NO. OF STUDENTS ABSENT 02 TOTAL NO OF STUDENTS 67



NAME & SIGNATURE OF INCHARGE LECTURER

(Mr. Kale P.M.)



SHRI AMBABAI TALIM SANSTHA'S
DIPLOMA IN PHARMACY COLLEGE, MIRAJ

📍 Tilak Nagar, Miraj-Sangli Road, Miraj, Maharashtra 416410
☎ Ph.: (0233) 2211528 ✉ Email : satspharmacy@yahoo.com
🌐 Website : www.atspharmacycollege.org

Ref: - SATS/DCP/Med. Garden Visit. Lett./2022-23/466

Date: - 23/03/2023

To,

Principal,

Annasaheb Dange Ayurvedic Medical College,
Ashta.

Subject: Permission for Medicinal Garden Visit.

Respected Sir/Madam,

For the educational benefit of DCP-I-year Pharmacy students of our institute, we wish to organize a '**Medicinal Garden Visit**' at your associations garden which is well developed with numerous medicinal plants.

The visit may include a tour of the medicinal plants, with explanation of the uses, nomenclature. The total no. of students will be 68 who are studying in DCP-I year along with 2 faculty members.

Kindly permit us for the same & let us know a suitable date as per your convenience.

Thanking you.

Dr.S.S.Shelke
PRINCIPAL,
Shree Ambabal Talim Sanstha's
Diploma in Pharmacy,
Miraj, Dist. Sangli.

CC To

- 1) SATS D.Pharmacy office or website.
- 2) Academic Data file

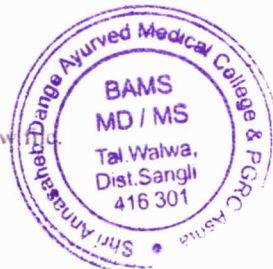

Permitted
Aspenkey
PRINCIPAL
Shri. Annasaheb Dange Ayurvedic Medical
College, Ashta, Tal. Walwa, Dist. Sangli



SHRI AMBABAI TALIM SANSTHA'S
DIPLOMA IN PHARMACY COLLEGE, MIRAJ

📍 Tilak Nagar, Miraj-Sangli Road, Miraj, Maharashtra 416410
☎ Ph.: (0233) 2211528 ✉ Email : satspharmacy@yahoo.com
🌐 Website : www.atspharmacycollege.org

Ref: - SATS/DCP/Thanks Giving Letter/2022-23/467

Date:- 25/03/2023

To,

Principal,

Annasaheb Dange Ayurvedic Medical College,
Ashta.

Subject: Thanks giving letter.

Respected Sir,

Our DCP-I-year students along with staff members visited Medicinal Garden of your association.

Our students not only gained knowledge about medicinal plants but also experienced an atmosphere of accurate discipline, cleanliness & systemic activities.

We appreciate the association & also deeply thank you for the co-operation given to us. We expect such visit in future for benefit of student.

Thanking you,

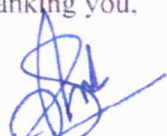
Dr. S.S. Shelke
PRINCIPAL,
Shree Ambabai Talim Sanstha's
Diploma in Pharmacy,
Miraj, Dist. Sangli.

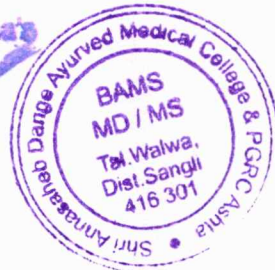

PRINCIPAL
Shri. Annasaheb Dange Ayurved Medical
College, Ashta, Tal. Walwa, Dist. Sangli

CC To:

- 1) SATS D.Pharmacy Office Other O/W File.
- 2) Academic Data File

Source: Staffroom/D/Ext. Curricular/Letters



Sant Dnyaneshwar Shikshan Sanstha's
**Hon. Shri. Annasaheb Dange Ayurved Medical College
& Post Graduate Research Center**
A/p : Ashta, Tal. : Walwa, Dist : Sangli – 416 301
Website : www.adamc.ac.in E-mail : ashta.adamc@gmail.com
NAAC Accredited ISO Certified 9001-2015, 14001-2015



Date - 30/03/2022

ACTIVITY REPORT

Charak Medicinal Plants Garden Visit

Title of Activity: Charak Medicinal Plants Garden visit for Rajaram College, Kolhapur students.

Duration: One Day

Date: 29/03/2022

Time: 11:00 am to 1:00 pm

Objectives of event / activity:-

- Introduction of common Medicinal Plants to the college students.
- To give information regarding uses of Medicinal Plants.

Description: - The field visit was organized for the students of Rajaram College, Kolhapur in Charak Medicinal Plant garden of Hon. Shri. Annasaheb Dange Ayurved Medical College, Ashta on 29/03/2022 at 11.00 am to 1.00 pm. Total 27 students participated in the activity. Information of common medicinal plants with their home remedies explained by Dr. Sarika Kandharkar and Dr. Amruta Jagdale. Shatavari, Bilva, Gambhari, Ashok, Chandan, Guduchi, Vasa, Haritaki, Nimb, Amalaki plants showed. Principal and Prof. Dr. Ashok Wali Sir guided for the visit.

Outcome:

- 27 students attended the visit.

Documents Attached:

1. Permission Letter of Principal
2. Attendance list
3. Photograph

**Head of Dept.,
Drava Guna Dept
A. D. A. M. C Ashta**

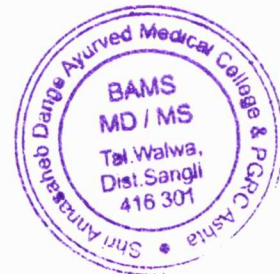



Sant Dnyaneshwar Shikshan Sanstha's
**Hon. Shri. Annasaheb Dange Ayurved Medical College
& Post Graduate Research Center**
A/p : Ashta, Tal. : Walwa, Dist : Sangli – 416 301
Website : www.adamc.ac.in E-mail : ashta_adamc@gmail.com
NAAC Accredited ISO Certified 9001-2015, 14001-2015



**Charak Medicinal Plant Garden Visit for Students of Rajaram College, Kolhapur
on 29/03/2022**



**Charak Medicinal Plant Garden Visit for Students of Rajaram College, Kolhapur
on 29/03/2022**

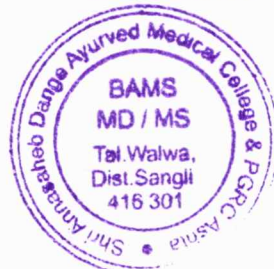

* KAJARAM Collage Kolhapur *

BSC-3rd

29/3/22

1. Aishwarya N. Potdar
2. pratik D. Nangaru.
3. Prathamesh M. Karvekar
4. sarvesh S. Desai
5. Aman V. Waghela
6. Ramaneer R. Chite
7. Pratik S. Bhangar
- 8 Prathmesh. B. Bhandigara
- 9 Pratik V. Elake
10. Rushikesh. R. Kamble
- 11) Huda. S. Faras.
- 12) Sreyas. M. Nerlikar.
- 13) Aditya. A. Yadav.
- 14) Madhura R. Desai.
- 15) Nikita B. Kamble.
- 16) Tejas. D. Kumbhar
- 17) Vishal. T. Jadhav
- 18) Piyush N. Redekar
- 19) sunedh J. Chandanshine
- 20) Kalyani N. Satpute
- 21) shreyas. A. Watke
- 22) Divya. S. Dalavi.
- 23) Kavita. R. Waghmare
- 24) Patil Yogesh S
- 25) Sushant I. Borname
- 26) Radhika R. Barande
- 27) Shubham B. Horale

Dr. S. V. Patil

~~Pratik~~

~~Pratik~~

~~Pratik~~

~~Pratik~~

~~Pratik~~

~~Pratik~~

~~Pratik~~

~~Pratik~~

~~Pratik~~

~~Pratik~~

~~Pratik~~

~~Pratik~~

~~Pratik~~

~~Pratik~~

~~Pratik~~

~~Pratik~~

~~Pratik~~

~~Pratik~~

~~Pratik~~

~~Pratik~~

~~Pratik~~

Aspenra

PRINCIPAL

Shri Annesahab Dange Ayurved Medical College, Ashta, Tal. Walwa, Dist. Sangli

(Dr. A. R. Patil)





Sant Dnyaneshwar Shikshan Sanstha's

Hon. Shri. Annasaheb Dange Ayurved Medical College,

Post Graduate & Research Center, Ashta

Tal. : Walwa, Dist : Sangli - 416 301

Phone: 02342-241103/241108, Fax – 02342-241110

Website: www.adamcashta.com

E-mail: ashta.adamc@gmail.com

Date - 30/04/2022

ACTIVITY REPORT

Charak Medicinal Plants Garden Visit

Title of Activity: Charak Medicinal Plants Garden visit for Institute of Pharmacy Shikshanmaharshi

Dr. Bapuji Salunkhe College Campus, Miraj students.

Duration: One Day

Date: 29/04/2022

Time: 11:00 am to 1:00 pm

Objectives of event / activity:-

- Introduction of common Medicinal Plants to the college students.
- To give information regarding uses of Medicinal Plants.

Description: - The field visit was organized for the students of Institute of Pharmacy Shikshanmaharshi Dr. Bapuji Salunkhe College Campus, Miraj in Charak Medicinal Plant garden of Hon. Shri. Annasaheb Dange Ayurved Medical College, Ashta on 29/04/2022 at 11.00 am to 1.00 pm. Total 60 students participated in the activity. Information of common medicinal plants with their home remedies explained by Dr. Sarika Kandharkar and Dr. Sarita Gavade. Shatavari, Bilva, Gambhari, Ashok, Chandan, Guduchi, Vasa, Haritaki, Nimb, Amalaki plants showed. Principal and Prof. Dr. Ashok Wali Sir guided for the visit.

Outcome:

- 60 students attended the visit.

Documents Attached:

1. Permission Letter of Principal
2. Attendance list
3. Photograph



Head of Dept.,
Drava Guna Dept.
A. D. A. M. C. Ashta

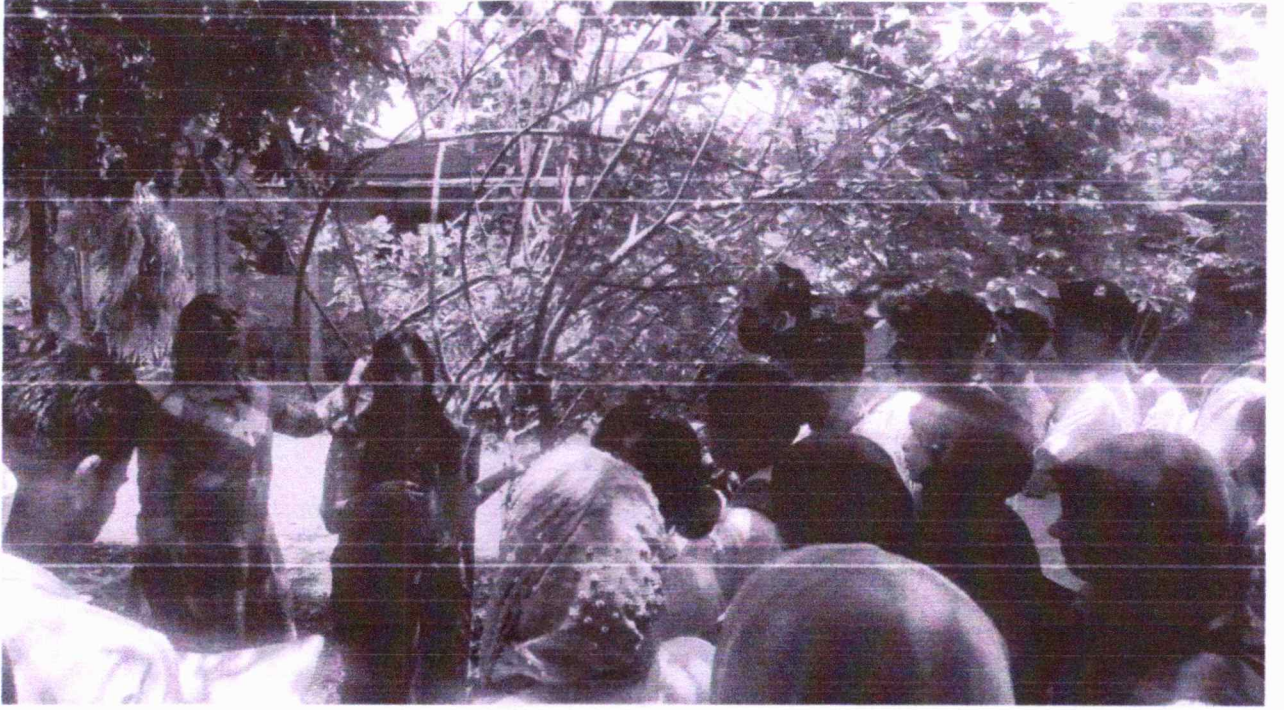

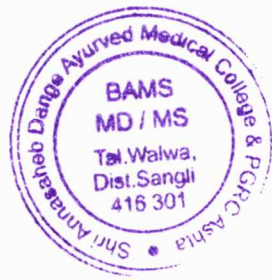

Charak Medicinal Plant Garden Visit for Students of Institute of Pharmacy Shikshanmaharshi

Dr. Bapuji Salunkhe College Campus, Miraj on 29/04/2022





“ज्ञान, विज्ञान आणि सुसंस्कार यासाठी शिक्षण प्रसार” - शिक्षणमहर्षी पूज्य डॉ. बापूजी साळुंखे

Shri Swami Vivekanand Shikshan Sanstha Kolhapur's

INSTITUTE OF PHARMACY

Shikshanmaharshi Dr. Babuji Salunkhe College Campus, Miraj - 416 410.

Email : ssvssiopmiraj4@gmail.com

Web : www.ssvssiopmiraj.org



Office : (0233) 2232144

Resi. : (0233) 2231745

Fax : (0233) 2232144

• Founder •

Shikshanmaharshi Dr. Babuji Salunkhe
B.A., B.T., D.Lit.

• President •

Prin. Abhaykumarji Salunkhe
M.A.

• Chairman •

Hon. Sampatrao Jedhe
Ex. M.L.A.
Dr. Pundlikrao Kalbhor

• Secretary •

Prin. Mrs. Shubhangi M. Gavade
M.Sc., B.Ed.

• Principal •

Mr. S. R. Salve
B.Sc., M.Pharm.

Ref.: SSVSS/IOPM/2022-23/31

Date: 27th April, 2022.

To
The principal,
Annasaheb Dange College of Ayurveda,
Ashta Sangli,

Subject: Permission for visit to medicinal garden.

Respected Sir,

I kindly request you to grant permission for students of DCP 1 of our institute to visit Medicinal Garden of your college on Friday 29th April 2022.

The following teaching staff will be incharge for the visit:-

1. Mrs. Vaishnavi A. Lele
2. Mrs. Rinaj M. Mujawar
3. Mr. Amir R. Tamboli

Thanking you.

Yours sincerely,

J.J. Belsher
J.J. Belsher.
I/C Principal.

Shri Swami Vivekanand Shikshan Sanstha's
Institute Of Pharmacy
Shikshan Maharshi Dr. Babuji Salunkhe
College Campus, MIRAJ

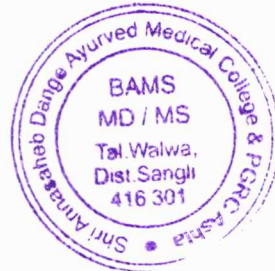

Forwarded to
Dravyaguna Dept.

Jatki

29/04/2022

Ashta
PRINCIPAL

Shri Annasaheb Dange Ayurved Medical
College, Ashta, Tal. Walwa, Dist. Sangli



Sant Dnyaneshwar Shikshan Sanstha's
**Hon. Shri. Annasaheb Dange Ayurved Medical College
& Post Graduate Research Center**
A/p :Ashta, Tal. : Walwa, Dist :Sangli – 416 301
Website : www.adamc.ac.in E-mail : ashita.adamc@gmail.com
NAAC Accredited ISO Certified 9001-2015, 14001-2015



Date - 28/04/2023

ACTIVITY REPORT

Charak Medicinal Plants Garden Visit

Title of Activity: Charak Medicinal Plants Garden visit for Hon. Shri. Annasaheb Dange Ayurved Medical College, Ashta BAMS 1st year students.

Duration: One Day

Date: 25/04/2023

Time: 09:45 am to 11:00 am.

Objectives of event / activity:-

- Introduction of Plants used for Dental Quires to the college students.
- To give information regarding uses and market preparations of Dantaushadhi.

Description: - The field visit was organized for the students of BAMS 1st year in Charak Medicinal Plant garden of Hon. Shri. Annasaheb Dange Ayurved Medical College, Ashta on 25/04/2023 at 09:45 am to 11:00 am. Total 100 students participated in the activity. Information of medicinal plants used as Dantaushadhi with their morphology, indications, market preparations explained by Dr. Ashwin Gurav and Dr. Sarita Gavade. Khadir, Arjun, Nimb, Karanj, Malati, Bakul, Arka plants are showed and explained with their Dental used. Dr. Rajashri Bharati from ADAMC, Ashta was present as faculty to accompany the students.

Outcome:

- 100 students attended the visit.

Documents Attached:

1. Invitation letter
2. Attendance list
3. Appreciation letter
4. Photograph

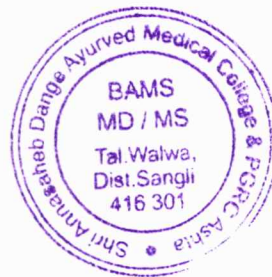

For
Gavade
**Head of Dept.,
Drava Guna Dept.
A.D.A.M.C Ashta**



Ashwin
PRINCIPAL
Shri. Annasaheb Dange Ayurved Medical
College, Ashta, Tal. Walwa, Dist. Sangli



Sant Dnyaneshwar Shikshan Sanstha's
**Hon. Shri. Annasaheb Dange Ayurved Medical College
& Post Graduate Research Center**
A/p : Ashta, Tal. : Walwa, Dist : Sangli – 416 301
Website : www.adamc.ac.in E-mail : ashta.adamc@gmail.com
NAAC Accredited ISO Certified 9001-2015, 14001-2015



Charak Medicinal Plant Garden Visit for Students of Hon. Shri. Annasaheb Dange Ayurved Medical College, Ashta 1st year students on 25/04/2023





Sant Dnyaneshwar Shikshan Sanstha's
**Hon. Shri. Annasaheb Dange Ayurved Medical College
& Post Graduate Research Center**
A/p : Ashta, Tal. : Walwa, Dist : Sangli – 416 301
Website : www.adamc.ac.in E-mail : ashta.adamc@gmail.com
NAAC Accrediatated ISO Certified 9001-2015, 14001-2015



Date:-24/04/2023

To,
Dr. Sarita Gavade,
Assistant Professor,
Dravyaguna Department,
ADAMC Ashta.

Sub: - Invitation for Demonstration in Garden.

Respected Madam,

We are cordially inviting you as **Guest Speaker** for
I BAMS 22-23 students, **Subject- Samhita Adyayan 1** dated on 25/04/2023

At 09.45 am.

Kindly consider this letter as a humble invitation.

Thanking you,

HOD
HOU

Samhita siddhant Dept.
Hon.shri. Annasaheb Dange
Ayurved Medical College, Ashta

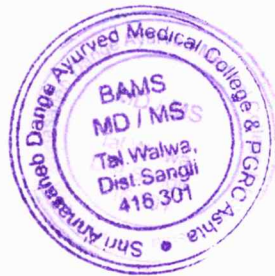



Sant Dnyaneshwar Shikshan Sanstha's
**Hon. Shri. Annasaheb Dange Ayurved Medical College
& Post Graduate Research Center**
A/p : Ashta, Tal. : Walwa, Dist : Sangli – 416 301
Website : www.adamc.ac.in E-mail : ashta.adamc@gmail.com
NAAC Accrediatated ISO Certified 9001-2015, 14001-2015



Date- 25/04/2023

To,

Dr. Sarita Gavade,
Assistant Professor,
Dravyaguna Department,
ADAMC Ashta.

Sub.:- Thanking you for demonstration in garden.

Respected Madam,

We would like to thank you for delivering Guest Lecture
on- **दंतधावन वृक्ष - ओळख** in garden dated on 25/04/2023 at 9.45 am to
11.00 am for I BAMS 22-23 students.

Looking forward for your kind cooperation henceforth.

Thanking you!

HOD
HOD

Samhita siddhant Dept
Hon.shri. Annasaheb Dange
Ayurved Medical College, Ashta



Hon. Shri. Annasaheb Dange Ayurved Medical College, Ashta.

ATTENDANCE SHEET-1ST YEAR BAMS 2022-23

TEACHERS NAME- Dr. R. H. Bharati
SUBJECT- SA1

TOPIC- Dantadhavan

TIME - 09:30 - 11:00
DATE - 25/04/2023

Roll No.	Name of Student	Sign	Roll No.	Name of Student	Sign
1	Apankar Anurag Tejkumar	Apankar	51	Kavathekar Shravani Prashant	Kavathekar
2	Arkeri Kiran Shrishail	Arkeri	52	Khade Sonali Hanmant	Khade
3	Atole Snehal Anil	Atole	53	Khatavkar Atharva Avinash	Khatavkar
4	Bagwan Aksa Yunus	Bagwan	54	Khetmalis Suraj Santosh	Khetmalis
5	Bande Rutuja Balasaheb	Bande	55	Kumbhar Prathmesh Bhimrao	Kumbhar
6	Barangule Prajakta Satyajeet	Barangule	56	Kundgir Manoj Hanumant	Kundgir
7	Bedwal Santosh Nandulal	Bedwal	57	Lavate Mahesh Sanjay	Lavate
8	Bhagate Apurva Prakash	Bhagate	58	Mane Manasi Kiran	Mane
9	Bhalerao Gauri Sanjay	Bhalerao	59	Mane Pradnya Dhanyakumar	Mane
10	Bhandare Prathamesh Sunil	Bhandare	60	Mane Tanuja Vishwasrav	Mane
11	Bhosale Sanika Manohar	Bhosale	61	Mulgir Anirudh Appasaheb	Mulgir
12	Bidada Sanjana Sachin	Bidada	62	Mundhe Vijay Shatrughna	Mundhe
13	Bijja Abhishek Raghunath	Bijja	63	Nade Rushikesh Ramdas	Nade
14	Biranje Anushka Nagendra	Biranje	64	Nagane Kirti Sunil	Nagane
15	Chandankar Vrushali Bharat	Chandankar	65	Navasupe Nandini Santosh	Navasupe
16	Chaudhari Roshan Hiranman	Chaudhari	66	Nilwarn Jayraj Anil	Nilwarn
17	Chavan Shreyash Malhari	Chavan	67	Pakhali Uwes Mahamadhusen	Pakhali
18	Chavan Tejasvi Dattatray	Chavan	68	Pakhare Ved Lalit	Pakhare
19	Choth Vishakha Vishwanath	Choth	69	Pandhare Sheetal Maruti	Pandhare
20	Choudhari Jiya Manoj	Choudhari	70	Pansare Madhuri Tanaji	Pansare
21	Chougule Pravin Bhairu	Chougule	71	Pardhi Aditya Santosh	Pardhi
22	Damse Siddhi Rajendra	Damse	72	Paskanti Morvesh Govardhan	Paskanti
23	Dandge Krushna Dipak	Dandge	73	Patil Aditi Vikas	Patil
24	Deshmukh Komal Subhash	Deshmukh	74	Patil Akshata Santosh	Patil
25	Devkate Vishvajit Balasaheb	Devkate	75	Patil Alas Jatratre Prathmesh Arun	Patil
26	Dhanavale Manish Ashok	Dhanavale	76	Patil Mansi Amardeep	Patil
27	Dhavale Mrudula Madhav	Dhavale	77	Patil Pratishtha Sidharam	Patil
28	Dhayagude Soundarya Hanumant	Dhayagude	78	Patil Priti Tanaji	Patil
29	Dere Riya Rajendra	Dere	79	Patil Sanket Uttam	Patil
30	Dhole Rushikesh Yuvraj	Dhole	80	Patil Shubham Prabhakar	Patil
31	Divase Sakshi Dadaso	Divase	81	Patil Vaishnavi Anil	Patil
32	Gaddam Manasa Bhaskar	Gaddam	82	Pawar Shrawani Kishor	Pawar
33	Gaikwad Isha Rajendra	Gaikwad	83	Rathod Simol Vijesh	Rathod
34	Gajabi Sanika Sanjay	Gajabi	84	Redekar Tanaya Vinayak	Redekar
35	Ghadge Divya Siddheshwar	Ghadge	85	Sable Prajyot Sudhakar	Sable
36	Ghuge Shweta Balu	Ghuge	86	Salunkhe Amruta Vijay	Salunkhe
37	Gorad Shraddha Sakharan	Gorad	87	Sawant Digvijay Pandurang	Sawant
38	Gore Prasad Balbhim	Gore	88	Shinde Aditi Shital	Shinde
39	Gundage Pratiksha Laxman	Gundage	89	Shinde Prajka Satish	Shinde
40	Gundre Rutuja Sanjaykumar	Gundre	90	Surwase Amol Bhagwan	Surwase
41	Hakkdar Vishal Nanasahab	Hakkdar	91	Tambake Pranav Mohan	Tambake
42	Hakke Sanket Vinayakrao	Hakke	92	Tambile Neha Sudhir	Tambile
43	Hulavale Sanika Kiran	Hulavale	93	Thite Rajlaxmi Sadashiv	Thite
44	Inamdar Pranali Pramod	Inamdar	94	Thokale Pratiksha Suresh	Thokale
45	Jadhav Pranav Prakash	Jadhav	95	Thombare Arya Appasaheb	Thombare
46	Jadhav Siddhi Dilip	Jadhav	96	Thonge Ajay Audumbar	Thonge
47	Jadhav Sneha Baban	Jadhav	97	Warale Tushar Sanjay	Warale
48	Kadam Dnyaneshwari Ashok	Kadam	98	Yadav Sahil Eknath	Yadav
49	Kambale Shubham Maruti	Kambale	99	Yanpallewar Payal Ganesh	Yanpallewar
50	Karad Akanksha Dnyanoba	Karad	100	Yeole Onkar Dattatray	Yeole

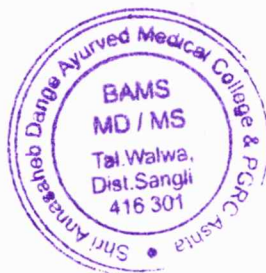

Sign. of Teacher

(Handwritten Signature)

PRINCIPAL

Shri Annasaheb Dange Ayurved Medical College, Ashta, Tal. Walwa, Dist. Sangli



Sant Dnyaneshwar Shikshan Sanstha's
**Hon. Shri. Annasaheb Dange Ayurved Medical College
& Post Graduate Research Center**
A/p: Ashta, Tal. : Walwa, Dist.: Sangli – 416 301
Website: www.adamc.ac.in E-mail: ashta.adamc@gmail.com
NAAC Accredited ISO Certified 9001-2015, 14000-2015

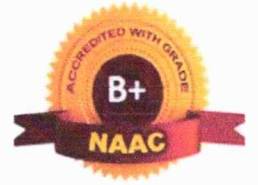

NAME OF THE DEPARTMENT – ROGNIDAN

DATE:-6/02/2019

PATHOLOGY LAB VISIT ACTIVITY REPORT

Title - Pathology Lab Visit by 2nd BAMS Students.

Date –6/02/2019

Time – 1.15-2.15 PM

Duration – 01 Hour

Venue -Dhanvanatari Pathology Lab, Hon. Shree. Annasaheb Dange Ayurved Medical College, Ashta.

Objectives of event/ Activity-

- 1) To understand knowledge of various investigation in Pathology Lab
- 2) To Understand knowledge of different hematology, serology & biochemistry Investigation
- 3) To Understand knowledge of SOP of equipment's & instruments in Pathology Lab

Description

1. Pathology lab visit was arranged by Rognidan Department ADAMC, Ashta. At Dhanvanatari Pathology Lab on 6/02/2019.
2. A total **84** no. of Students were came for visit with Dr. Swapnil Patil on the Day of visit.

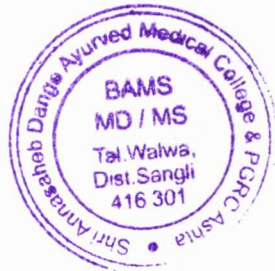



Sant Dnyaneshwar Shikshan Sanstha's
Hon. Shri. Annasaheb Dange Ayurved Medical College
& Post Graduate Research Center
A/p: Ashta, Tal. : Walwa, Dist.: Sangli – 416 301
Website: www.adamc.ac.in E-mail: ashta.adamc@gmail.com
NAAC Accredited ISO Certified 9001-2015, 14000-2015

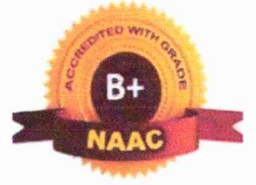

Outcome of event-

- General idea about different investigation & SOP of lab was explained by Dr. Swapnil Patil .
- Demonstration of blood sample collection from patient was given to student By Lab Technician Miss Pranali Petare.
- In hematology CBC on cell counter machine, Hb manually by Sahli's methods & DLC slide demonstrated by Lab Technician Mrs. Sunita Shinde
- Demonstration of BSL estimation Under Biochemistry was given to students.
- In serology demonstration of HIV given to students.
- SOP of all equipment's & instruments was given to students
- Knowledge about Biomedical Waste Management is also given to student.

Attached Document – I. Student Attendance

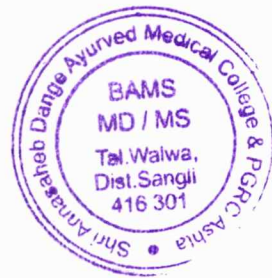

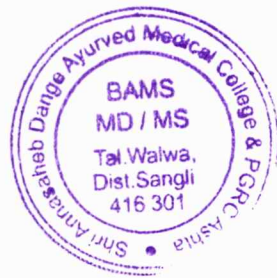
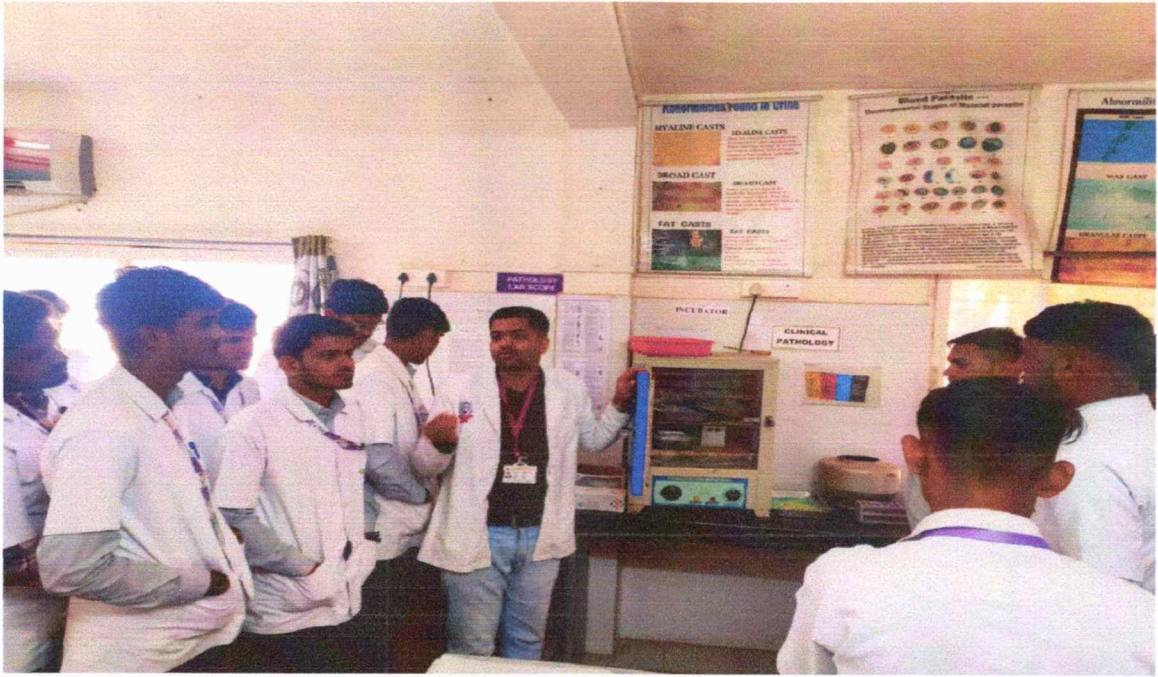



Sant Dnyaneshwar Shikshan Sanstha's
**Hon. Shri. Annasaheb Dange Ayurved Medical College
& Post Graduate Research Center**
A/p: Ashta, Tal. : Walwa, Dist.: Sangli – 416 301
Website: www.adamc.ac.in E-mail: ashta.adamc@gmail.com
NAAC Accredited ISO Certified 9001-2015, 14000-2015

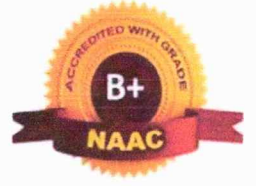

NAME OF THE DEPARTMENT – ROGNIDAN

DATE:-18/02/2020

PATHOLOGY LAB VISIT ACTIVITY REPORT

Title - Pathology Lab Visit by 2nd BAMS Students.

Date –18/02/2020

Time – 1.15-2.15 PM

Duration – 01 Hour

Venue -Dhanvanatari Pathology Lab, Hon.Shree. Annasaheb Dange Ayurved Medical College, Ashta.

Objectives of event/ Activity-

- 1) To understand knowledge of various investigation in Pathology Lab
- 2) To Understand knowledge of different hematology, serology & biochemistry Investigation
- 3) To Understand knowledge of SOP of equipment's & instruments in Pathology Lab

Description

1. Pathology lab visit was arranged by Rognidan Department ADAMC, Ashta. At Dhanvanatari Pathology Lab on 18/02/2020.
2. A total **84** no. of Students were came for visit with Dr. Milind Sankpal on the Day of visit.

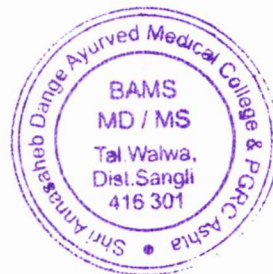



Sant Dnyaneshwar Shikshan Sanstha's
Hon. Shri. Annasaheb Dange Ayurved Medical College
& Post Graduate Research Center
A/p: Ashta, Tal. : Walwa, Dist.: Sangli – 416 301
Website: www.adamc.ac.in E-mail: ashta.adamc@gmail.com
NAAC Accredited ISO Certified 9001-2015, 14000-2015

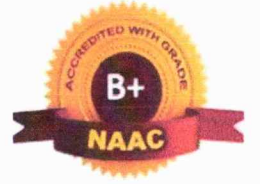

Outcome of event-

- General idea about different investigation & SOP of lab was explained by Dr. Milind Sankpal.
- Demonstration of blood sample collection from patient was given to student By Lab Technician Miss Pranali Petare.
- In hematology CBC on cell counter machine, Hb manually by Sahli's methods & DLC slide demonstrated by Lab Technician Mrs. Sunita Shinde
- Demonstration of BSL estimation Under Biochemistry was given to students.
- In serology demonstration of HIV given to students.
- SOP of all equipment's & instruments was given to students
- Knowledge about Biomedical Waste Management is also given to student.

Attached Document – 1. Student Attendance

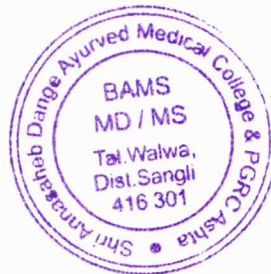



NAME OF THE DEPARTMENT – ROGNIDAN DATE:-20/04/2021

PATHOLOGY LAB VISIT ACTIVITY REPORT

Title - Pathology Lab Visit by 2nd BAMS Students.

Date –20/04/2021

Time – 3.15-4.15 PM

Duration – 01 Hour

Venue -Dhanvanatari Pathology Lab, Hon.Shree. Annasaheb Dange Ayurved Medical College, Ashta.

Objectives of event/ Activity-

- 1) To understand knowledge of various investigation in Pathology Lab
- 2) To Understand knowledge of different hematology, serology & biochemistry Investigation
- 3) To Understand knowledge of SOP of equipment's & instruments in Pathology Lab

Description

1. Pathology lab visit was arranged by Rognidan Department ADAMC, Ashta. At Dhanvanatari Pathology Lab on 20/04/2021.

2. A total 47 no. of Students were came for visit with Dr. R.V. Desai on the Day of visit.

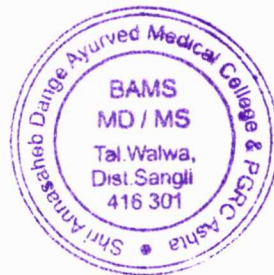



Sant Dnyaneshwar Shikshan Sanstha's
Hon. Shri. Annasaheb Dange Ayurved Medical College
& Post Graduate Research Center
A/p: Ashta, Tal. : Walwa, Dist.: Sangli – 416 301
Website: www.adamc.ac.in E-mail: ashta.adamc@gmail.com
NAAC Accredited ISO Certified 9001-2015, 14000-2015

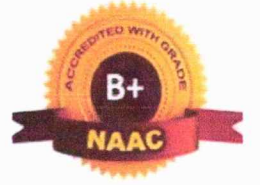

Outcome of event-

- General idea about different investigation & SOP of lab was explained by Dr. R.V. Desai.
- Demonstration of blood sample collection from patient was given to student By Lab Technician Miss Pranali Petare.
- In hematology CBC on cell counter machine, Hb manually by Sahli's methods & DLC slide demonstrated by Lab Technician Mrs. Sunita Shinde
- Demonstration of BSL estimation Under Biochemistry was given to students.
- In serology demonstration of HIV given to students.
- SOP of all equipment's & instruments was given to students
- Knowledge about Biomedical Waste Management is also given to student.

Attached Document – 1. Student Attendance

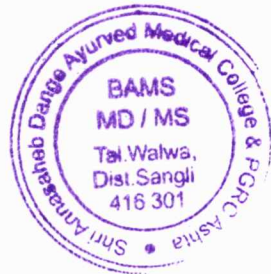

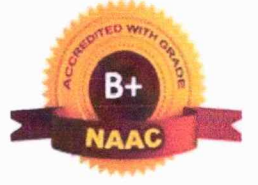

NAME OF THE DEPARTMENT – ROGNIDAN

DATE:-20/04/2022

PATHOLOGY LAB VISIT ACTIVITY REPORT

Title - Pathology Lab Visit by 2nd BAMS Students.

Date –20/04/2022

Time – 3.15-4.15 PM

Duration – 01 Hour

Venue -Dhanvanatari Pathology Lab, Hon. Shree. Annasaheb Dange Ayurved Medical College, Ashta.

Objectives of event/ Activity-

- 1) To understand knowledge of various investigation in Pathology Lab
- 2) To Understand knowledge of different hematology, serology & biochemistry Investigation
- 3) To Understand knowledge of SOP of equipment's & instruments in Pathology Lab

Description

1. Pathology lab visit was arranged by Rognidan Department ADAMC, Ashta. At Dhanvanatari Pathology Lab on 20/04/2022.
2. A total 47 no. of Students were came for visit with Dr.R.V Desai on the Day of visit.

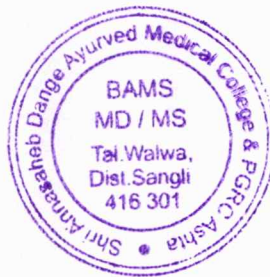

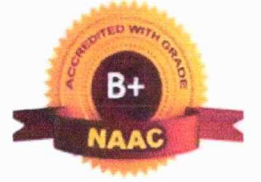

Outcome of event-

- General idea about different investigation & SOP of lab was explained by Dr.R.V Desai.
- Demonstration of blood sample collection from patient was given to student By Lab Technician Miss Pranali Petare.
- In hematology CBC on cell counter machine, Hb manually by Sahli's methods & DLC slide demonstrated by Lab Technician Mrs. Sunita Shinde
- Demonstration of BSL estimation Under Biochemistry was given to students.
- In serology demonstration of HIV given to students.
- SOP of all equipment's & instruments was given to students
- Knowledge about Biomedical Waste Management is also given to student.

Attached Document – 1. Student Attendance

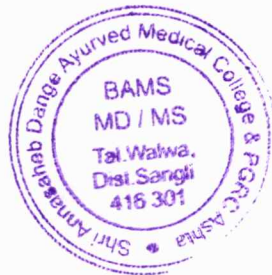



Sant Dnyaneshwar Shikshan Sanstha's
**Hon. Shri. Annasaheb Dange Ayurved Medical College
& Post Graduate Research Center**
A/p: Ashta, Tal. : Walwa, Dist.: Sangli – 416 301
Website: www.adamc.ac.in E-mail: ashta.adamc@gmail.com
NAAC Accredited ISO Certified 9001-2015, 14000-2015



BATCH - 2021-2022	--
BATCH - 2022-2023	ONLINE LECTURE

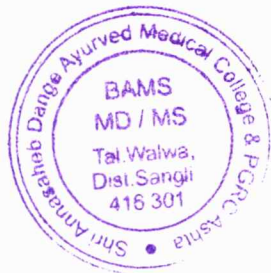

Ashtekar
PRINCIPAL
Shri Annasaheb Dange Ayurved Medical
College, Ashta, Tal. Walwa, Dist. Sangli