



Sant Dnyaneshwar Shikshan Sanstha's  
**Hon. Shri. Annasaheb Dange Ayurved Medical College  
& Post Graduate Research Center**  
A/p :Ashta, Tal. : Walwa, Dist :Sangli – 416 301  
Website : [www.adamc.ac.in](http://www.adamc.ac.in) E-mail : [ashta.adamc@gmail.com](mailto:ashta.adamc@gmail.com)  
NAAC Accredited ISO Certified 9001-2015, 14001-2015



### CRITERIA 8 – Part B : Ayurveda

8.1.10.

Describe the availability of licenced and certified teaching Pharmacy for teaching and demonstration for students & medicine manufacturing

8.1.10. d. Blue Print of Pharmacy .pdf

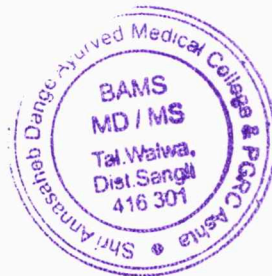

*Ashta*  
**PRINCIPAL**

Shri Annasaheb Dange Ayurved Medical  
College, Ashta, Tal. Walwa, Dist. Sangli

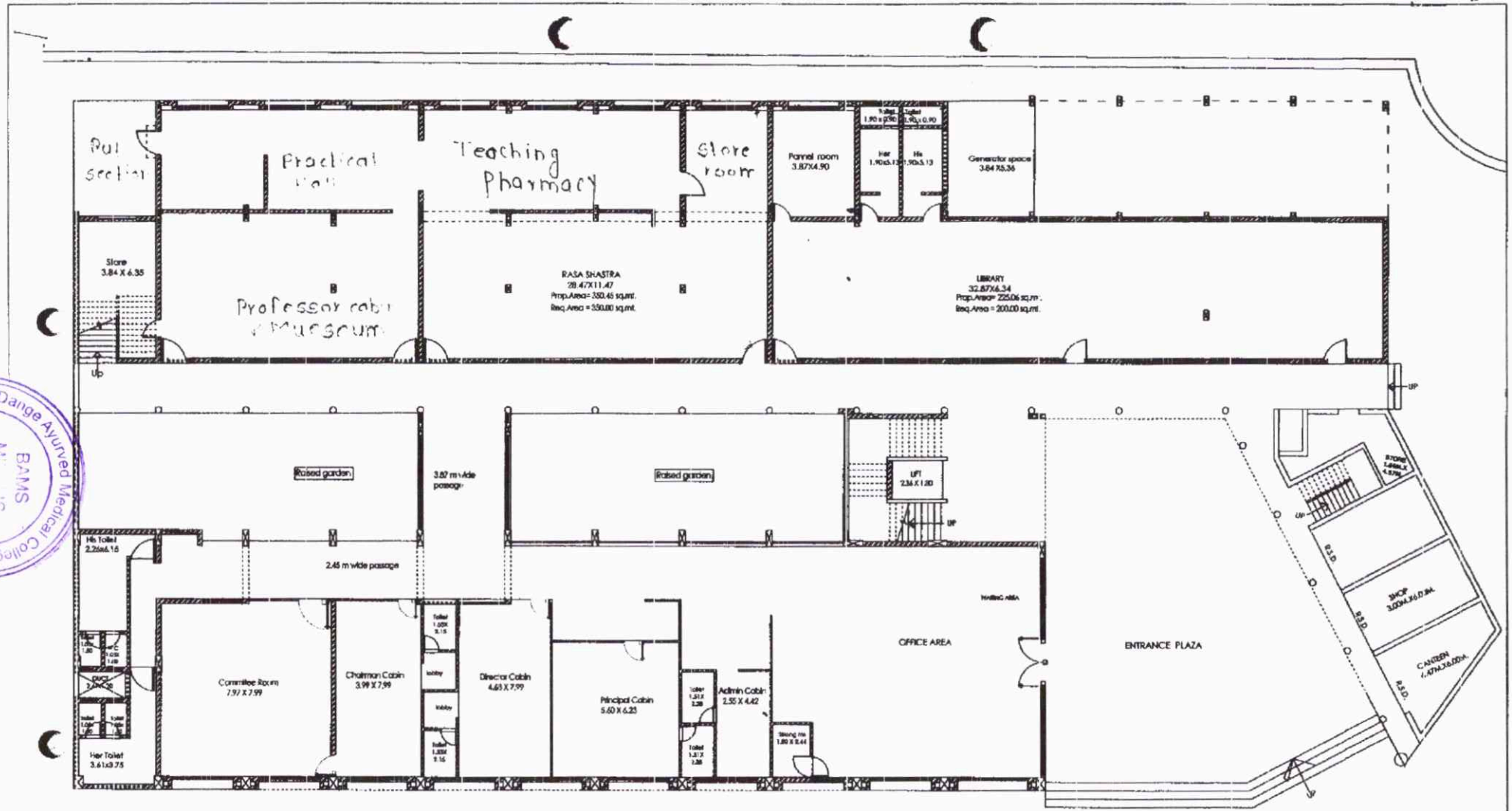

GROUND FLOOR PLAN  North

COPY RIGHT :- This drawing has been created by prakrakash jadhav & associates & can not be reproduced & used for any purpose without consent.

ARCHITECT :-  
**Prakash Jadhav & Associates**  
 ARCHITECTS, PLANNERS & INT. DESIGNERS  
 E MAIL :- [pjandasociates@yahoo.com](mailto:pjandasociates@yahoo.com)

TITLE :- **GROUND FLOOR PLAN**  
 PROJECT :- **PROPOSED MEDICAL COLLEGE BUILDING AT-ASHTA**  
 CLIENT :-

|                              |                  |
|------------------------------|------------------|
| DFG. NO. :                   | DEALT BY: crodip |
| REVISION: ---                | CHKD BY: PDJ     |
| DATE: 08.03.14               | SCALE: 1/15      |
| 2012 / DANGE MEDICAL COLLEGE |                  |

SANGLI OFFICE :-  
 F-2, ROYAL PALM PARK APP., GANDHI COLONY,  
 VISHRAMBHAG, SANGLI. PH.NO. 17233-2303066

PUNE OFFICE :-  
 B-3, PALAVI, BEHIND BANK OF MAHARASHTRA,  
 NEAR KAMALA NEHRU PARK, PRABHAT ROAD,  
 BRANDAVANE, PUNE. 411004. PH. NO. 020-25670066

*Aspen*  
**PRINCIPAL**

Shri Annasaheb Dange Ayurved Medical  
 College, Ashta, Tal. Waiwa, Dist. Sangli.



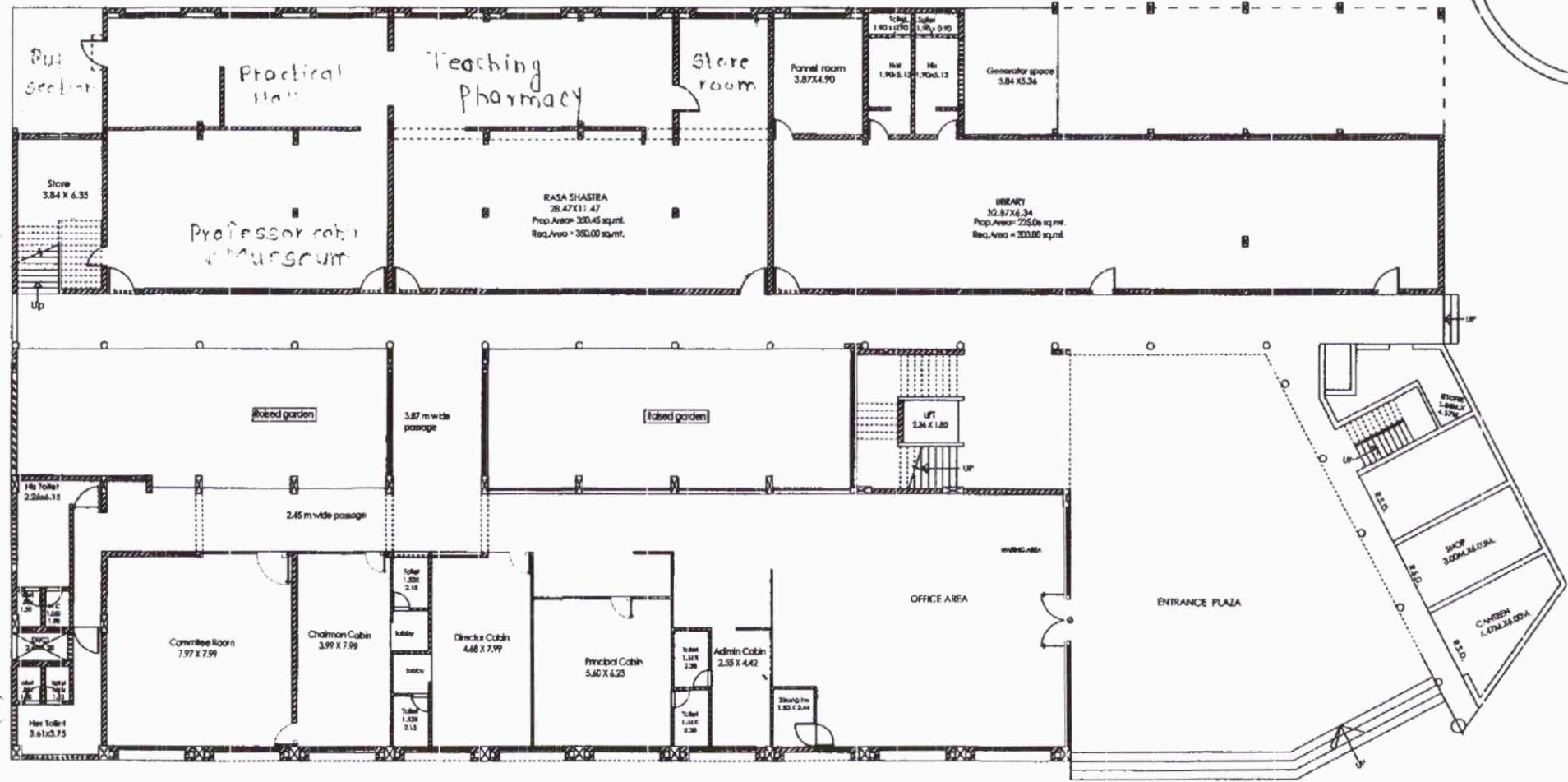

GROUND FLOOR PLAN ⊕ Note



COPY RIGHT: This drawing has been created by Prakash Jadhav & Associates & can not be reproduced & used for any purpose without consent.

|            |  |                              |                 |
|------------|--|------------------------------|-----------------|
| TITLE :-   | GROUND FLOOR PLAN                          | DRG. NO.:                    | DEALT BY: prach |
| PROJECT :- | PROPOSED MEDICAL COLLEGE BUILDING AT ASHTA | REVISION: —                  | CHKD BY: PDJ    |
| CLIENT :-  |  | DATE: 08.03.14               | SCALE: 1/4S     |
|            |  | 2012 / DANGE MEDICAL COLLEGE |                 |

ARCHITECT :-  
**PRAKASH JADHAV & ASSOCIATES**  
 ARCHITECTS, PLANNERS & INT. DESIGNERS  
 E-MAIL :- pjadavassociates@yahoo.com

SANGLI OFFICE :-  
 F-2, ROYAL PALM PARK APP., GANDHI COLONY,  
 VISHRAMBHAG, SANGLI, PH.NO. 17335-2303066

PUNE OFFICE :-  
 B-3, PALAVI, BEHIND BANK OF MAHARASHTRA,  
 NEAR KAMALA NEHRU PARK, PRABHAT ROAD,  
 ERANDAVANE, PUNE. 411004. PH.NO. 020-25670040

*Prakash Jadhav*  
**PRINCIPAL**  
 Shri Annasaheb Dange Ayurved Medical  
 College, Ashta, Tal. Waiwara, Dist. Sangli

धन्वंतरी आयुर्वेद फार्मा प्रा. लि.  
बा.प्र. म. नं. 9392/3, सान्गी  
ता. धातवा कॉन नं.

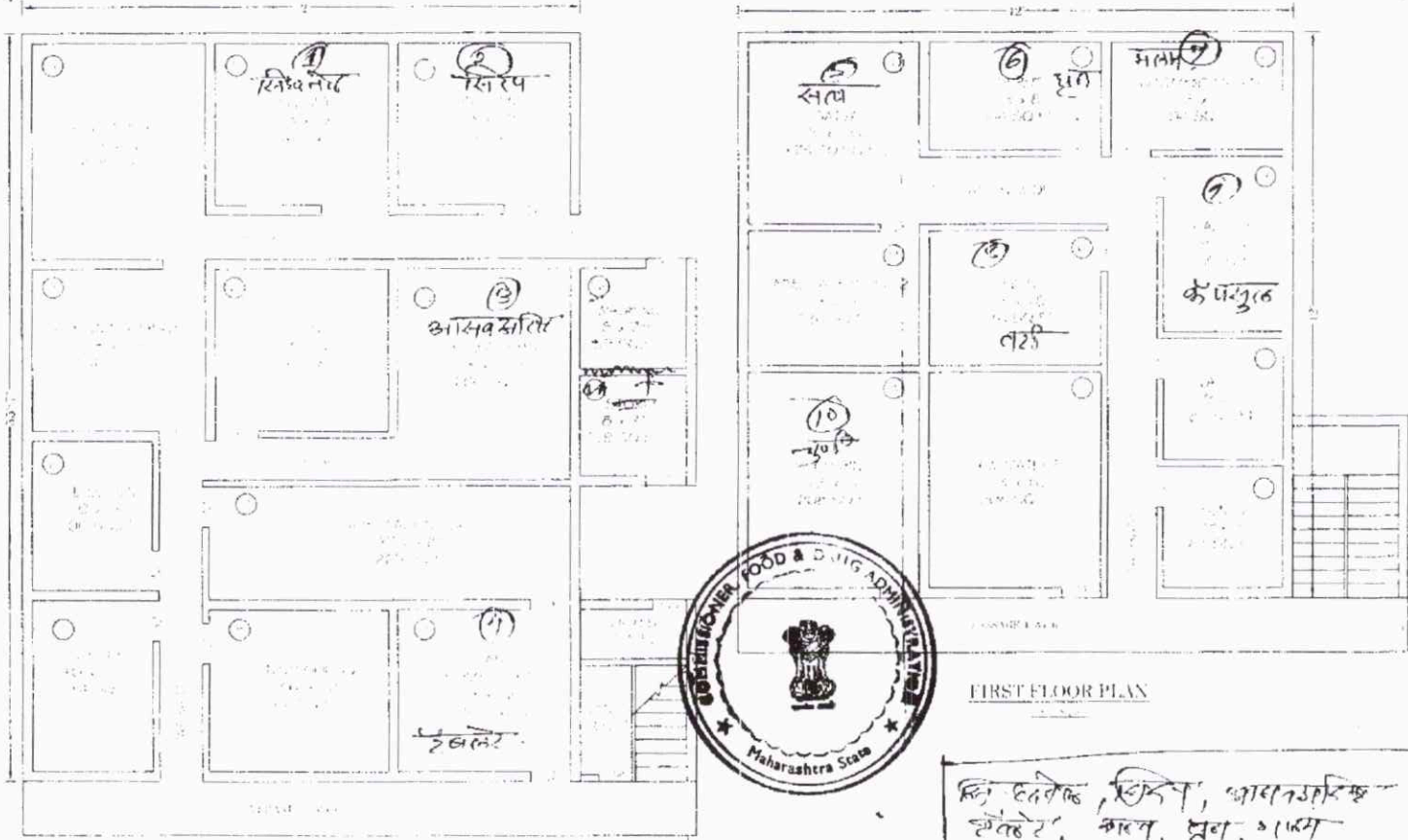

| No.   | Dept.            | Carpet Area |
|-------|------------------|-------------|
| 1     | Genl. Room       | 81 sq.ft.   |
| 2     | Lab. Room        | 81 sq.ft.   |
| 3     | Suppl. Rm        | 117 sq.ft.  |
| 4     | Genl. Rm         | 107 sq.ft.  |
| 5     | Dept. Dept.      | 104 sq.ft.  |
| 6     | File Dept.       | 130 sq.ft.  |
| 7     | Raw Material     | 208 sq.ft.  |
| 8     | Chem. Dept.      | 208 sq.ft.  |
| 9     | Lab. Parking No. | 30 sq.ft.   |
| 10    | Garage Dept.     | 63 sq.ft.   |
| Total |                  | 1337 sq.ft. |

| No.   | Dept.               | Carpet Area         |
|-------|---------------------|---------------------|
| 1     | Office              | 128 sq.ft.          |
| 2     | Registration        | 100 sq.ft.          |
| 3     | Parking Material    | 56 sq.ft.           |
| 4     | Eligibility Dept.   | 208 sq.ft.          |
| 5     | G. M. A.            | 150 sq.ft.          |
| 6     | G. C. Lab.          | 156 sq.ft.          |
| 7     | Label Packaging No. | 227 sq.ft.          |
| 8     | Finish Green        | 136 sq.ft.          |
| 9     | Tub Computation     | 136 sq.ft.          |
| 10    | A. S. S.            | 200 sq.ft.          |
| 11    | System              | 136 sq.ft.          |
| 12    | Washing             | 58 sq.ft. = 918 Sq. |
| Total |                     | 1911 sq.ft.         |

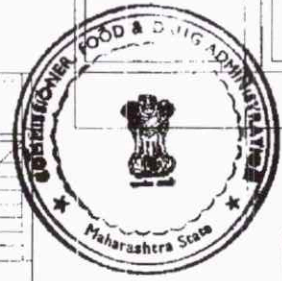

FIRST FLOOR PLAN

GROUND FLOOR PLAN

स्मि. दत्तवेळ, सिद्धि, धातवाप्रसिद्ध  
संकेत, काय, धन, धाम  
धरी. कोणकुळ, पुर्वी सिव्हाकार  
धामणी, गुरुकुल  
5/4/11  
(Dr. S. V. Walecha)  
Technical Officer & Licensing  
Authority (Ayurved)  
Food & Drug Adm. (M.S.)

BANE M. S. CHARTERED ENGINEER  
STRUCTURAL ENGINEER  
Opp Chhatrapati Shivaji Maharaj, SANGLI

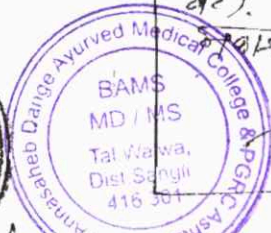

म. धन्वंतरी आयुर्वेद फार्मा प्रा. लि.  
(39/11/11)  
प्रशासक

PRINCIPAL  
Shri. Annasaheb Dange Ayurved Medical College & PGRC, Ashta, Tal. Walwa, Dist. Sangli.

Shri Annasaheb Dange Ayurved Medical College, Ashta, Tal. Walwa, Dist. Sangli.

Building for Dhanvantari Ayurved Pharma Pvt. Ltd. Ashta, Gat No. 1312 / 3, Ashta. Tal. Walwa. Dist: Sangli



धरवंतरी आयुर्वेद फार्मा प्रा. लि.  
 आव. नं. १३१२/३, सांगली  
 का.वा.क्या फोन नं.

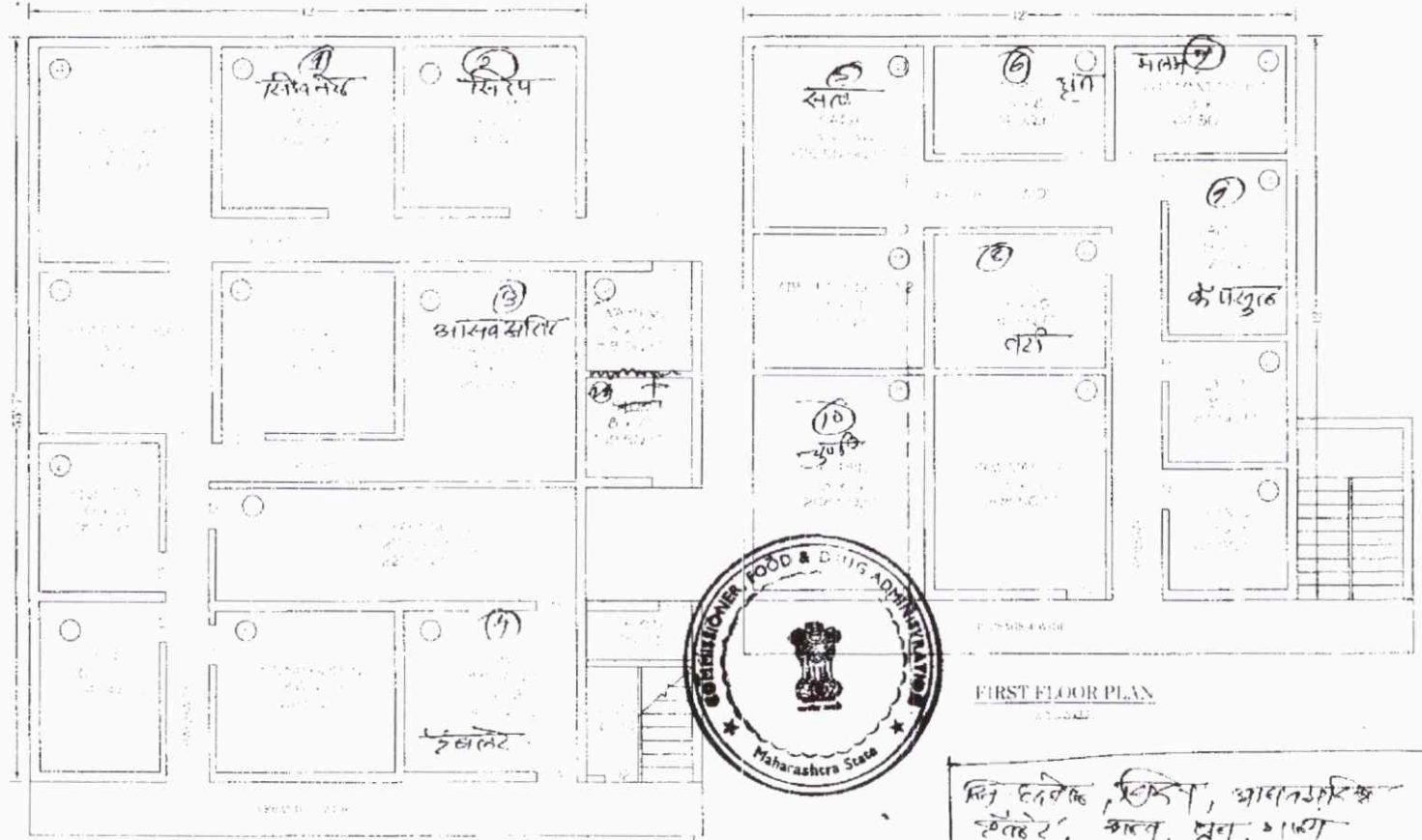

First Floor

| No.   | Dept.          | Carpet Area |
|-------|----------------|-------------|
| 1     | Reception      | 81 sq.ft.   |
| 2     | Lab. Room      | 81 sq.ft.   |
| 3     | Office         | 117 sq.ft.  |
| 4     | Quintal        | 102 sq.ft.  |
| 5     | Store Dept.    | 117 sq.ft.  |
| 6     | File Dept.     | 117 sq.ft.  |
| 7     | Raw Material   | 208 sq.ft.  |
| 8     | Chem Dept.     | 208 sq.ft.  |
| 9     | Label Printing | 130 sq.ft.  |
| 10    | Store Dept.    | 169 sq.ft.  |
| Total |                | 352 Sq.ft.  |

Ground Floor

| No.   | Dept.            | Carpet Area |
|-------|------------------|-------------|
| 1     | Office           | 117 sq.ft.  |
| 2     | Reception        | 102 sq.ft.  |
| 3     | Packing Material | 156 sq.ft.  |
| 4     | Phally Dept.     | 208 sq.ft.  |
| 5     | Q. Mts.          | 156 sq.ft.  |
| 6     | Q.C. Lab.        | 156 sq.ft.  |
| 7     | Label Packing    | 208 sq.ft.  |
| 8     | Finish Good      | 208 sq.ft.  |
| 9     | Lab. Completion  | 90 sq.ft.   |
| 10    | Area             | 208 sq.ft.  |
| 11    | Store            | 156 sq.ft.  |
| 12    | Washing          | 50 sq.ft.   |
| Total |                  | 318 sq.ft.  |



FIRST FLOOR PLAN

GROUND FLOOR PLAN

**BANE** REGISTERED ENGINEER  
 STRUC. ENGINEER  
 Opp. Chintamani, Tal. Sangli  
 Phone: 280153  
 Fax: 208518  
 E-mail: bane@rediffmail.com

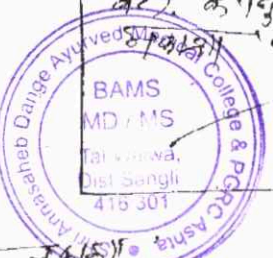

5/4/11  
 (Dr. S. V. Walchale)  
 Technical Officer & Licensing  
 Authority (Ayurved)  
 Food & Drug Adm. (M.S.)

मि. द.व.के.के. सिद्धि, प्रा.वा.उ.सिद्धि  
 केंद्रे, कल्याण, मुंबई  
 वरी, केंद्रातून, मुंबई (विवासाकार)  
 १३/३/११

Total Carpet area = 3218 sq.ft.  
 Ground Floor Area

अ.धरवंतरी आयुर्वेद फार्मा प्रा. लि.  
 प्रशासक

Shri Annasaheb Dange Ayurved Medical  
 College, Ashta, Tal. Walwa, Dist. Sangli.

Building for Dhanvantari Ayurved Pharma, Ashta, Tal. Walwa, Dist. Sangli, Gat No. 1312 / 3, Ashta. Tal. Walwa Dist: Sangli