



Sant Dnyaneshwar Shikshan Sanstha's
**Hon. Shri. Annasaheb Dange Ayurved Medical College
& Post Graduate Research Center**
A/p: Ashta, Tal. : Walwa, Dist: Sangli – 416 301
Website: www.adamc.ac.in E-mail: ashta.adamc@gmail.com
NAAC Accredited ISO Certified 9001-2015, 14000-2015



DEPARTMENT OF SHALAKYATANTRA

YEAR 2022-23

New Initiation - Kriyakalpa

1. In Tarpana Kriyakalpa instead of Mash pishti we are using Tarpana goggle.
2. In aschtona Kriyakalpa instead of karpas pichu we are using dropper to instill the medicated decoction in eyes.
3. In Parishek Kriyakalpa instead of Shirodhara traditional pot we are using IV set to pour the medicated decoction on eyes.
4. In Anjana Kriyakalpa instead of metal shalaka we are using glass rod, to apply the medicine in eyes.



PRINCIPAL
Shri Annasaheb Dange Ayurved Medical
College, Ashta, Tal. Walwa, Dist. Sangli.



Sant Dnyaneshwar Shikshan Sanstha's
**Hon. Shri. Annasaheb Dange Ayurved Medical College
& Post Graduate Research Center**
A/p: Ashta, Tal. : Walwa, Dist: Sangli – 416 301
Website: www.adamc.ac.in E-mail: ashta.adamc@gmail.com
NAAC Accredited ISO Certified 9001-2015, 14000-2015



Department of Shalakyatantra

New Initiation



Before- using Shirodhara Traditional Pot (Parishek)



After- using IV Set (Parishek)





Sant Dnyaneshwar Shikshan Sanstha's
**Hon. Shri. Annasaheb Dange Ayurved Medical College
& Post Graduate Research Center**
A/p: Ashta, Tal. : Walwa, Dist: Sangli – 416 301
Website: www.adamc.ac.in E-mail: ashta.adamc@gmail.com
NAAC Accredited ISO Certified 9001-2015, 14000-2015

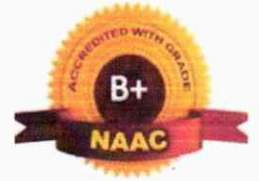

Before- using Karpas Pichu (Aschotana)

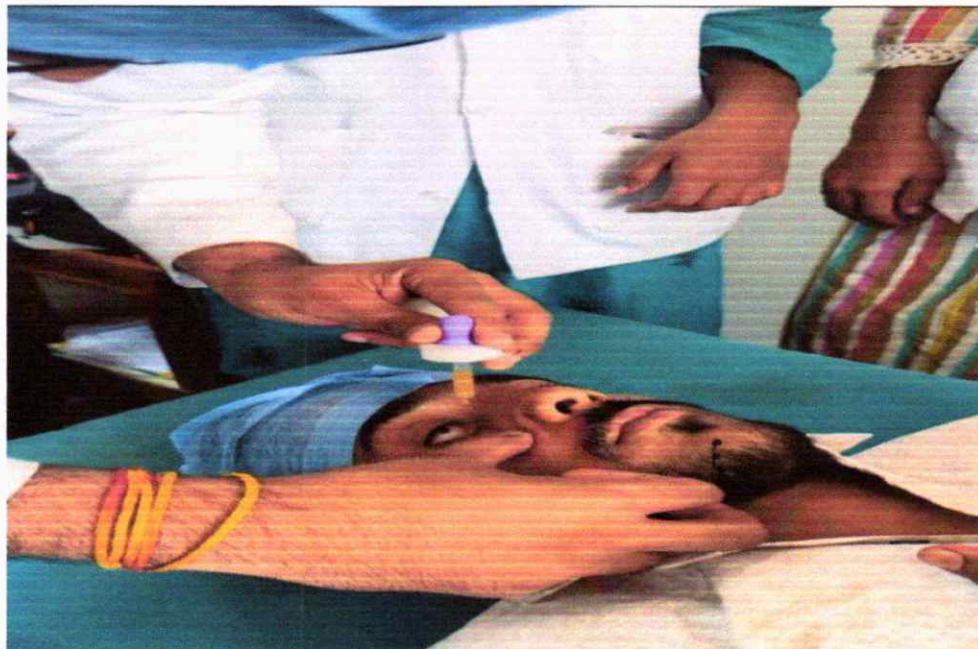

After Using Dropper (Aschotana)





Sant Dnyaneshwar Shikshan Sanstha's
**Hon. Shri. Annasaheb Dange Ayurved Medical College
& Post Graduate Research Center**
A/p: Ashta, Tal. : Walwa, Dist: Sangli – 416 301
Website: www.adamc.ac.in E-mail: ashta.adamc@gmail.com
NAAC Accredited ISO Certified 9001-2015, 14000-2015

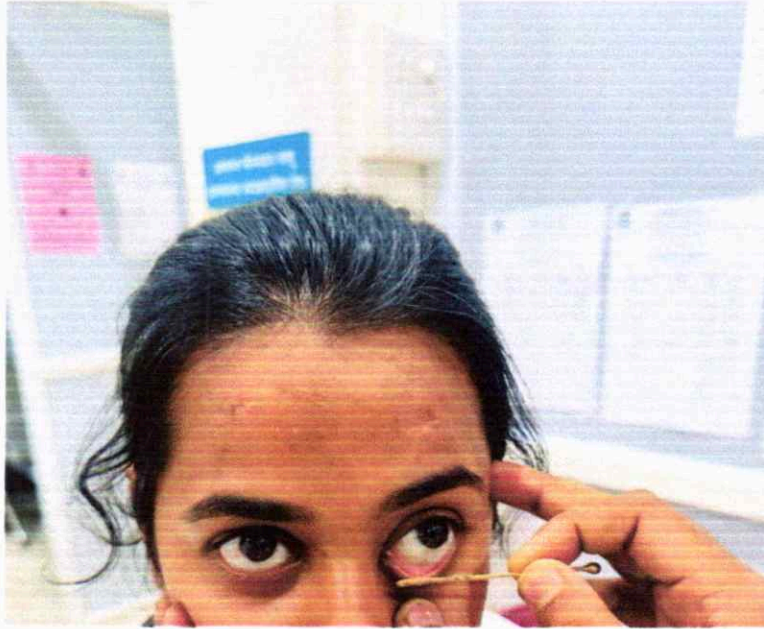

Before Using Metal Shalaka's (Anjana)



After Using Glass Rod (Anjana)





Sant Dnyaneshwar Shikshan Sanstha's
**Hon. Shri. Annasaheb Dange Ayurved Medical College
& Post Graduate Research Center**
A/p: Ashta, Tal. : Walwa, Dist: Sangli – 416 301
Website: www.adamc.ac.in E-mail: ashta.adamc@gmail.com
NAAC Accredited ISO Certified 9001-2015, 14000-2015



Before Using Mash Pishti (Tarpan)



After Using Tarpana goggle (Tarpan)



Ashtewar
PRINCIPAL

Shri Annasaheb Dange Ayurved Medical
College, Ashta, Tal. walwa, Dist.Sangli.