



Sant Dnyaneshwar Shikshan Sanstha's  
**Hon. Shri. Annasaheb Dange Ayurved Medical College  
& Post Graduate Research Center**  
A/p :Ashta, Tal. : Walwa, Dist :Sangli – 416 301  
Website : [www.adamc.ac.in](http://www.adamc.ac.in) E-mail : [ashta.adamc@gmail.com](mailto:ashta.adamc@gmail.com)  
NAAC Accredited ISO Certified 9001-2015, 14001-2015



#### CRITERIA 4

#### 4.1.3 Availability and Adequacy of General Campus Facilities and Overall Ambience

Sr. No.	Hostel Maps
1	Girls Hostel
2.	Boys Hostel

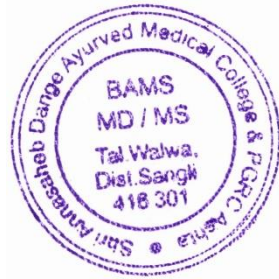

*Aspenkey*  
PRINCIPAL  
Shri. Annasaheb Dange Ayurved Medical  
College Ashta, Tal. Walwa, Dist. Sangli

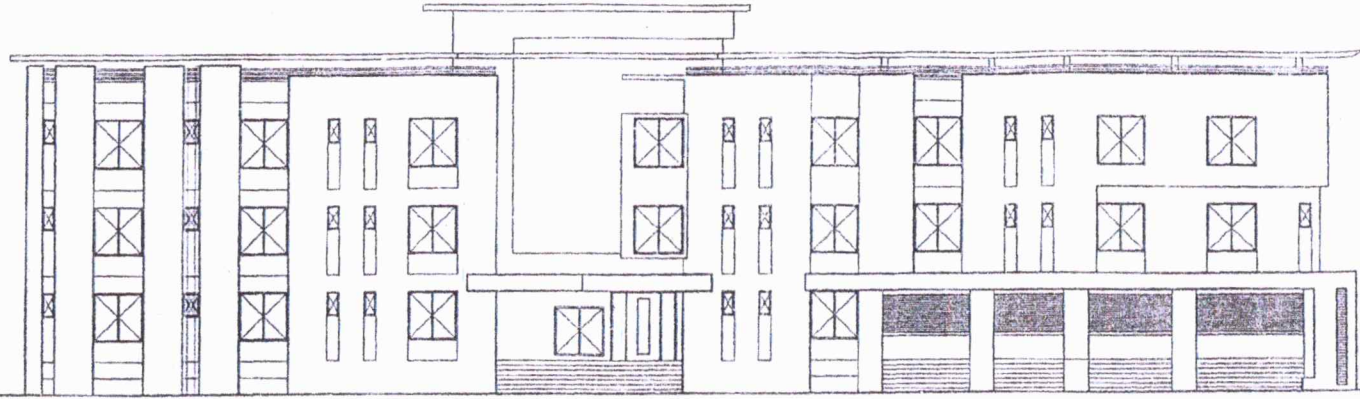

FRONT ELEVATION

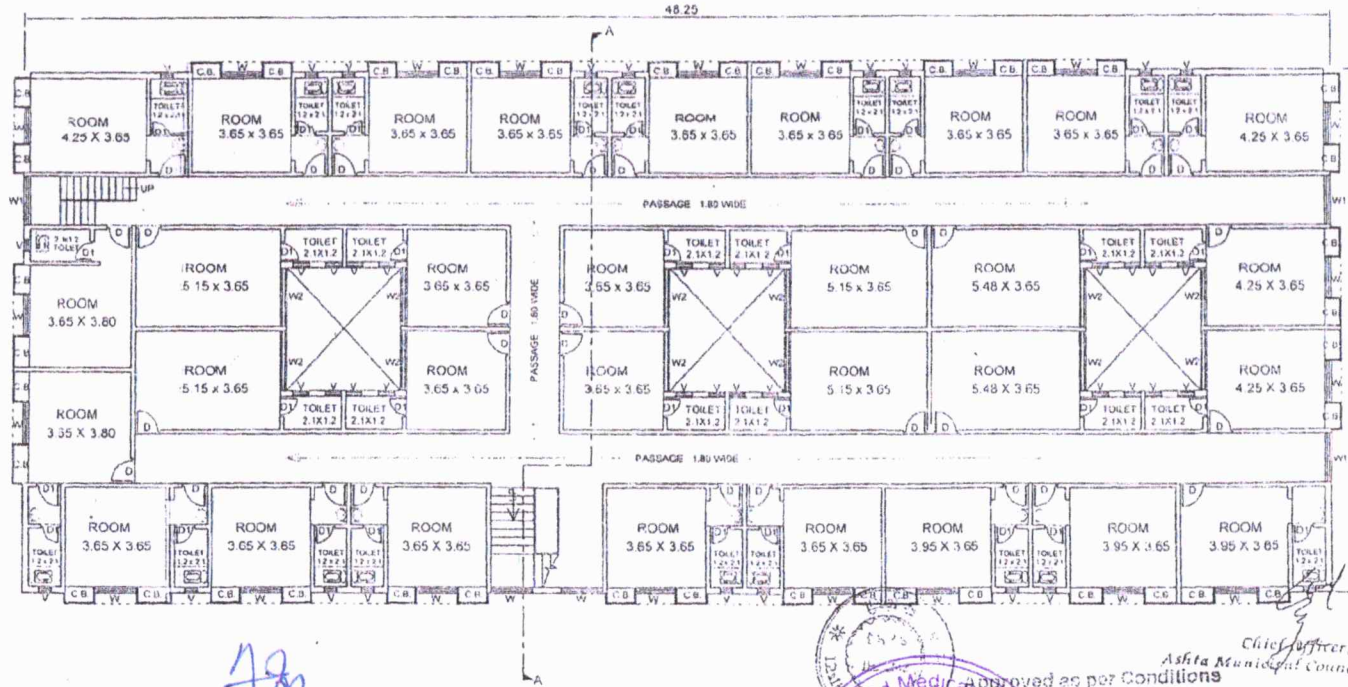

FIRST & SECOND FLOOR PLAN

DOORS & WINDOWS SCHEDULE

1	M.D	2.40 x 2.10	1 T.W. DOOR
2	D	0.90 x 2.10	1 T.W. DOOR
3	D1	0.75 x 2.10	W.P. FLUSH
4	D2	1.80 x 2.10	1 T.W. DOOR
5	D3	1.50 x 2.10	1 T.W. DOOR
6	W	1.50 x 1.80	ALLUMINIUM
7	W1	1.80 x 1.80	ALLUMINIUM
8	W2	2.22 x 1.80	ALLUMINIUM
9	W3	4.29 x 1.80	ALLUMINIUM
10	V	0.45 x 0.90	VENTILATOR
11	R.S.1	3.99 x 2.80	ROLLING SHUTTER
12	R.S.2	2.61 x 2.80	ROLLING SHUTTER
13	R.S.3	5.29 x 2.80	ROLLING SHUTTER

PROPOSED BUILT UP AREA

- \* GROUND FLOOR AREA = 692.1
- \* FIRST FLOOR AREA = 882
- \* SECOND FLOOR AREA = 882
- TOT. BUILT UP AREA = 2656

PROPOSED HOSTEL BUILDING  
 C.S. NO. 1568/1+2 AT ASHTA  
 FOR SRI ANNAHESHWAR  
 ISLAMPUR GIRLS HIGHER SECONDARY SCHOOL



N. S. BANE, M.E., M.S.T., M.I.S.E.  
 CHARTERED STRUCTURAL ENGINEER  
 C/O. CHANDRAN HALL  
 KOLHAPUR ROAD, SANGLI  
 Ph. 9422041217, 0251-2330217

N. S. BANE AND ASSOCIATES  
 CONSULTING ENGINEERS, SANGLI  
 Cell. 9422041217

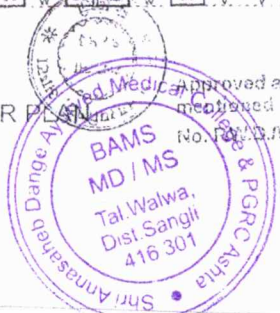

Chief Officer,  
 Ashta Municipal Council, Ashta

Approved as per Conditions  
 mentioned in Office Letter  
 No. 100/2012/13

PRINCIPAL  
 Shri Annasahab Dange Ayurved Medical  
 College Ashta



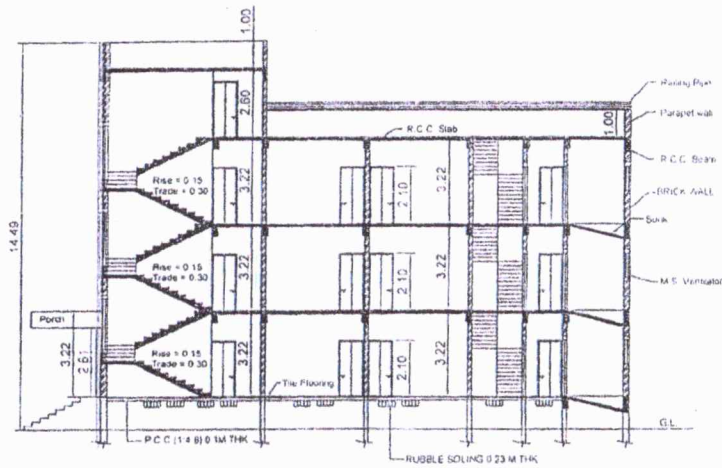

SECTION 'A-A'

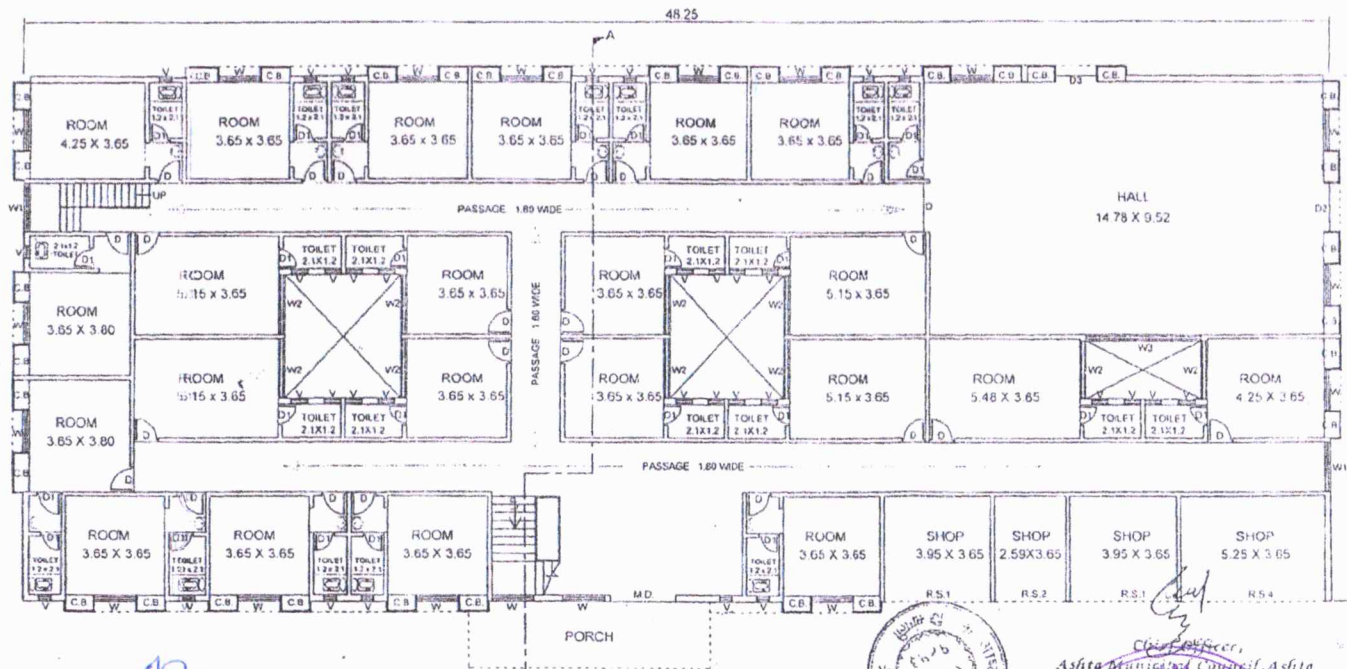
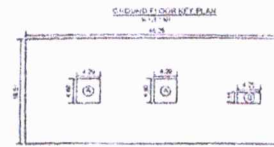
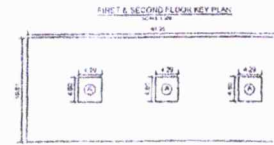

GROUND FLOOR PLAN

DOORS & WINDOWS SCHEDULE

1	M D	2.40 x 2.10	I.T.W. DOOR
2	D	0.50 x 2.10	I.T.W. DOOR
3	D1	0.75 x 2.10	W.P. FLUSH DOOR
4	D2	1.80 x 2.10	I.T.W. DOOR
5	D3	1.50 x 2.10	I.T.W. DOOR
6	W	1.50 x 1.80	ALLUMINIUM WINDOW
7	W1	1.80 x 1.80	ALLUMINIUM WINDOW
8	W2	2.22 x 1.80	ALLUMINIUM WINDOW
9	W3	4.29 x 1.80	ALLUMINIUM WINDOW
10	V	0.45 x 0.90	VENTILATOR
11	R S 1	3.99 x 2.80	ROLLING SHUTTER
12	R S 2	2.61 x 2.80	ROLLING SHUTTER
13	R S 3	5.25 x 2.80	ROLLING SHUTTER

PROPOSED BUILT UP AREA

* GROUND FLOOR AREA	=	882.67 SQM
* FIRST FLOOR AREA	=	882.16 SQM
* SECOND FLOOR AREA	=	882.16 SQM
TOTAL BUILT UP AREA	=	2656.99 SQM

PROPOSED HOSTEL BUILDING ON

C.S. NO. 1568/1+2 AT ASHTA, DIST. SANGLI,  
FOR SANT DNYANESHWAR SHIKHAN SANSTHA  
ISLAMPUR ROAD, ASHTA HOSTEL, GUNGI.



N. S. BANE AND ASSOCIATES  
CHARITABLE STRUCTURAL ENGINEER  
Office: Chaudharni Hall,  
Khatolpur Road, SANGLI  
Ph: 9422041217, 9235-2330217

N. S. BANE AND ASSOCIATES

CONSULTING ENGINEERS, SANGLI  
Cell: 9422041217

PRINCIPAL

Shri. Annasaheb Dange Ayurved Medical  
Tal. Waiwa, Dist. Sangli, Maharashtra



Chief Officer,  
Ashta Municipal Council, Ashta  
Approved as per conditions  
mentioned in the letter  
No. P.W.D. 3214/2013  
BAMS  
MD/MS  
Tal. Waiwa,  
Dist. Sangli  
416 301  
Shri. Annasaheb Dange Ayurved Medical & P.G.C. Ashta

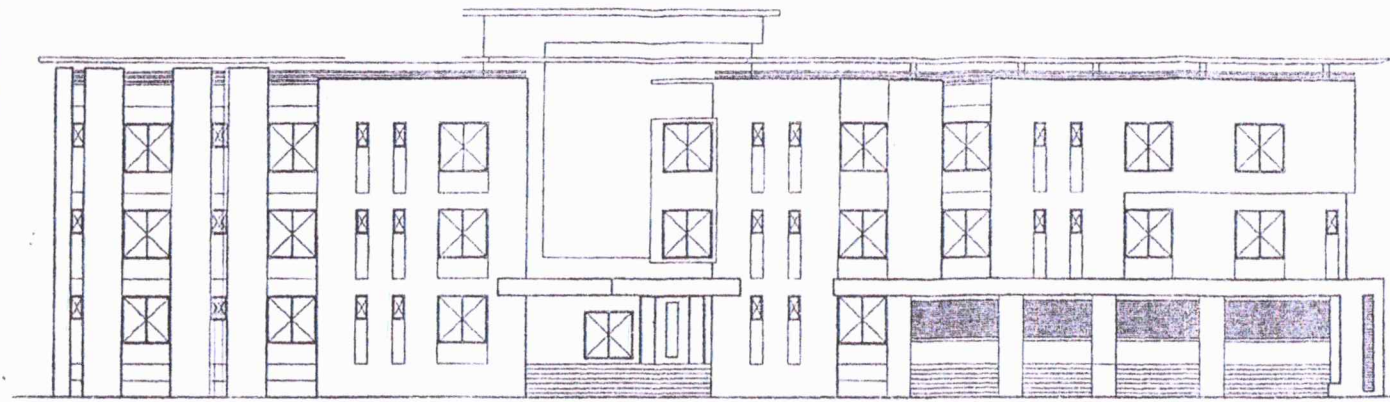

FRONT ELEVATION

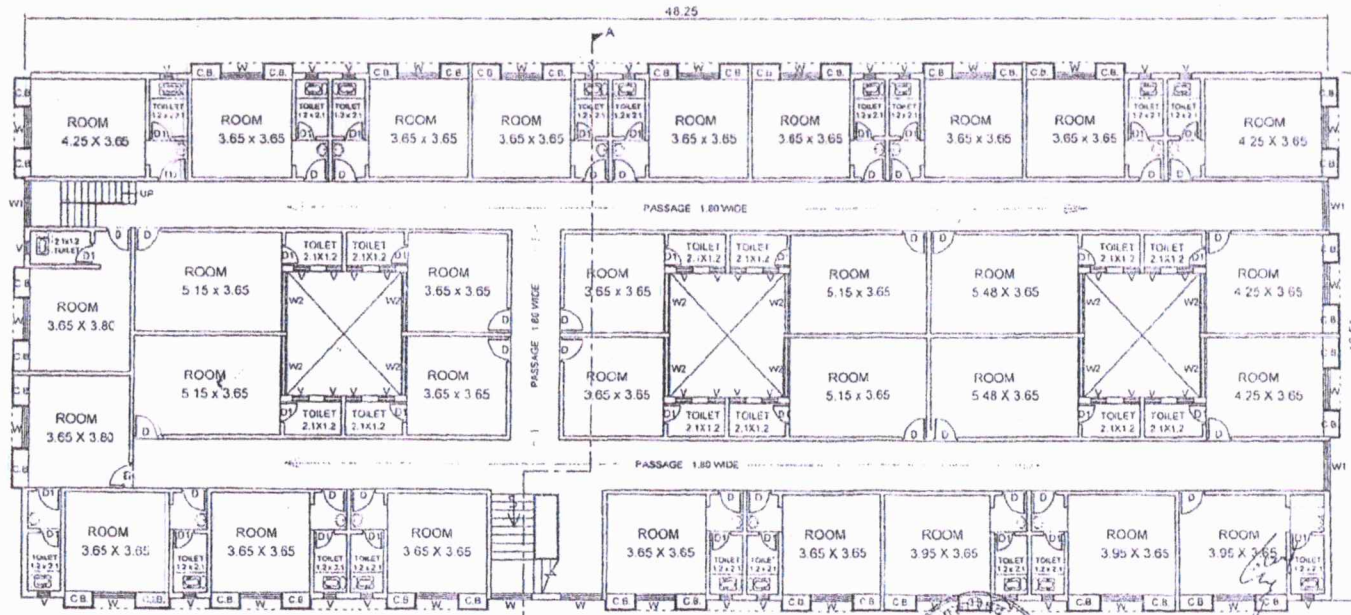

FIRST & SECOND FLOOR PLAN

DOORS & WINDOWS SCHEDULE

1	M D	2.40 x 2.10	I.T.W. DOOR
2	D	0.90 x 2.10	I.T.W. DOOR
3	D1	0.75 x 2.10	W.P. FLUSH DOOR
4	D2	1.80 x 2.10	I.T.W. DOOR
5	U3	1.50 x 2.10	I.T.W. DOOR
6	W	1.50 x 1.80	ALLUMINIUM WINDOW
7	W1	1.90 x 1.80	ALLUMINIUM WINDOW
8	W2	2.22 x 1.80	ALLUMINIUM WINDOW
9	W3	4.29 x 1.80	ALLUMINIUM WINDOW
10	V	0.45 x 0.90	VENTILATOR
11	R.S.1	3.99 x 2.80	ROLLING SHUTTER
12	R.S.2	2.61 x 2.80	ROLLING SHUTTER
13	R.S.3	5.29 x 2.80	ROLLING SHUTTER

PROPOSED BUILT UP AREA

* GROUND FLOOR AREA	= 892.67 SQM
* FIRST FLOOR AREA	= 862.16 SQM
* SECOND FLOOR AREA	= 862.16 SQM
TOTAL BUILT UP AREA	= 2656.99 SQM

PROPOSED HOSTEL BUILDING ON

C.S. NO. 1568/1+2 AT ASHTA DISTRICT  
 FOR SANT DNYANESHWAR SHIKHAR  
 ISLAMPUR GEREES HOSTEL  
 BOYS



N. S. BANE, IN CHARGE, MISSG  
 CHARITABLE STRUCTURAL ENGINEER  
 C/o. Chitambar Hall,  
 Kulkarni Road, SANGLI  
 Ph. 9422041217, 0233-2330217

N. S. BANE AND ASSOCIATES

CONSULTING ENGINEERS, SANGLI  
 C/O. 8422041217

*[Signature]*  
 PRINCIPAL

Shri. Annasheeb Dange Ayurved Medical  
 College, Tal. Valwa, Dist. Sangli.

Approved by Municipal Council, Ashtha  
 Approved as per Conditions  
 mentioned in Police Letter  
 No. 1568/1+2/2012-13  
 24/10/2012  
 Tal. Valwa,  
 Dist. Sangli  
 416 301  
 Shri. Annasheeb Dange Ayurved Medical College & P.G.C. Ashtha



